

RECEIVED & FILED # **A198**
 Oneida County Surveyor's Office
 Date **FEB. 10. 1988**
 By **M J H**
 OCS Area #

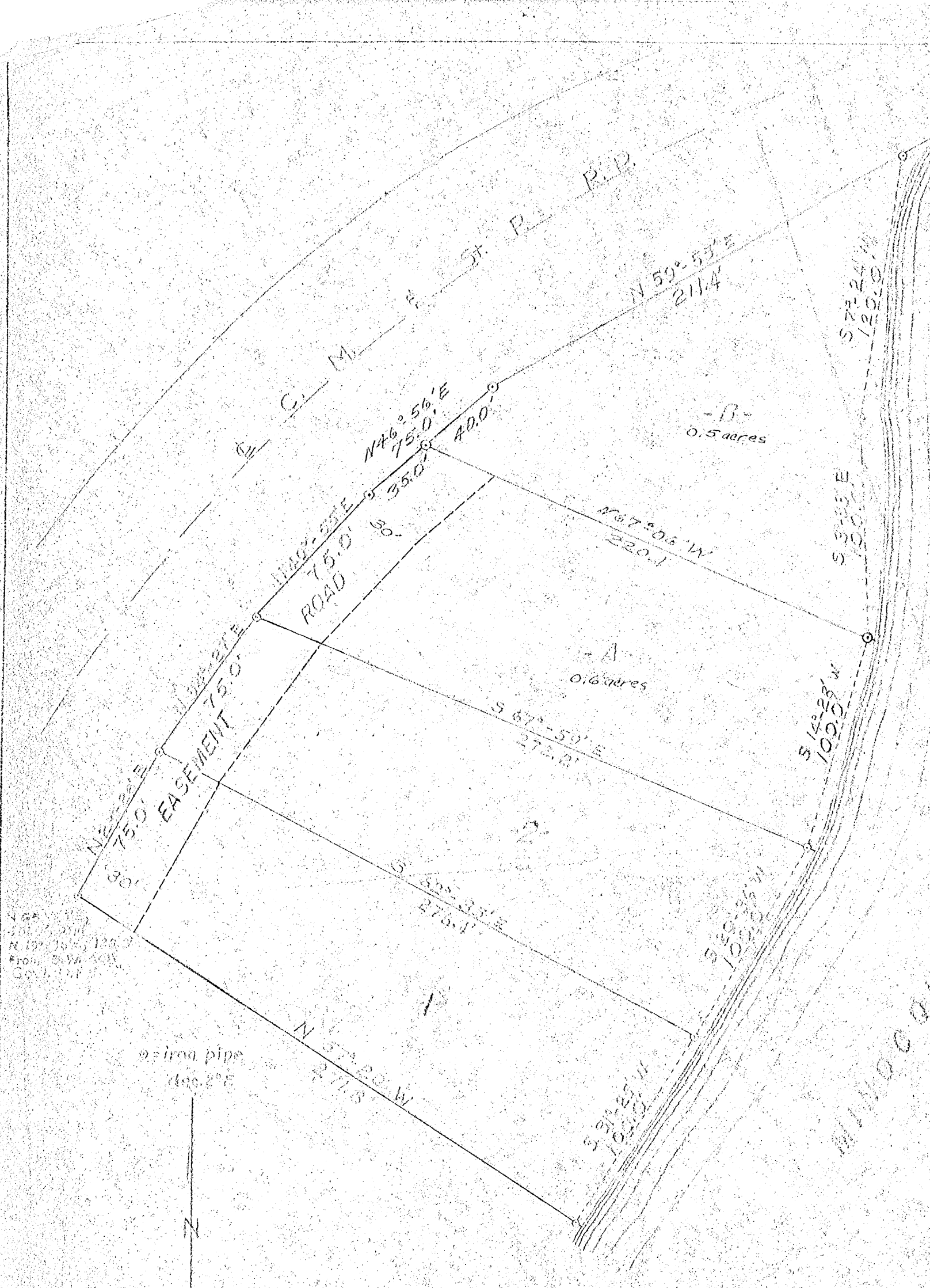

Part of
 GOV'T LOT 5
 SECTION 15, T 39 N, R 6 E
 Oneida County, Wis.

Scale 1" = 50'
 August, 1950
 Revised: January, 1974



~~HERBERT MOORE~~
 County Surveyor
 Oneida County, Wisconsin
 Courthouse
 Rhinelander, Wisconsin 54501

Northwoods Surveyors
 William S. Cameron
 Reg. Surveyor

186 IV

APR 1 1978

J. F. [unclear]