

8861V

8861V

# ONEIDA COUNTY CERTIFIED SURVEY MAP NO. 1608

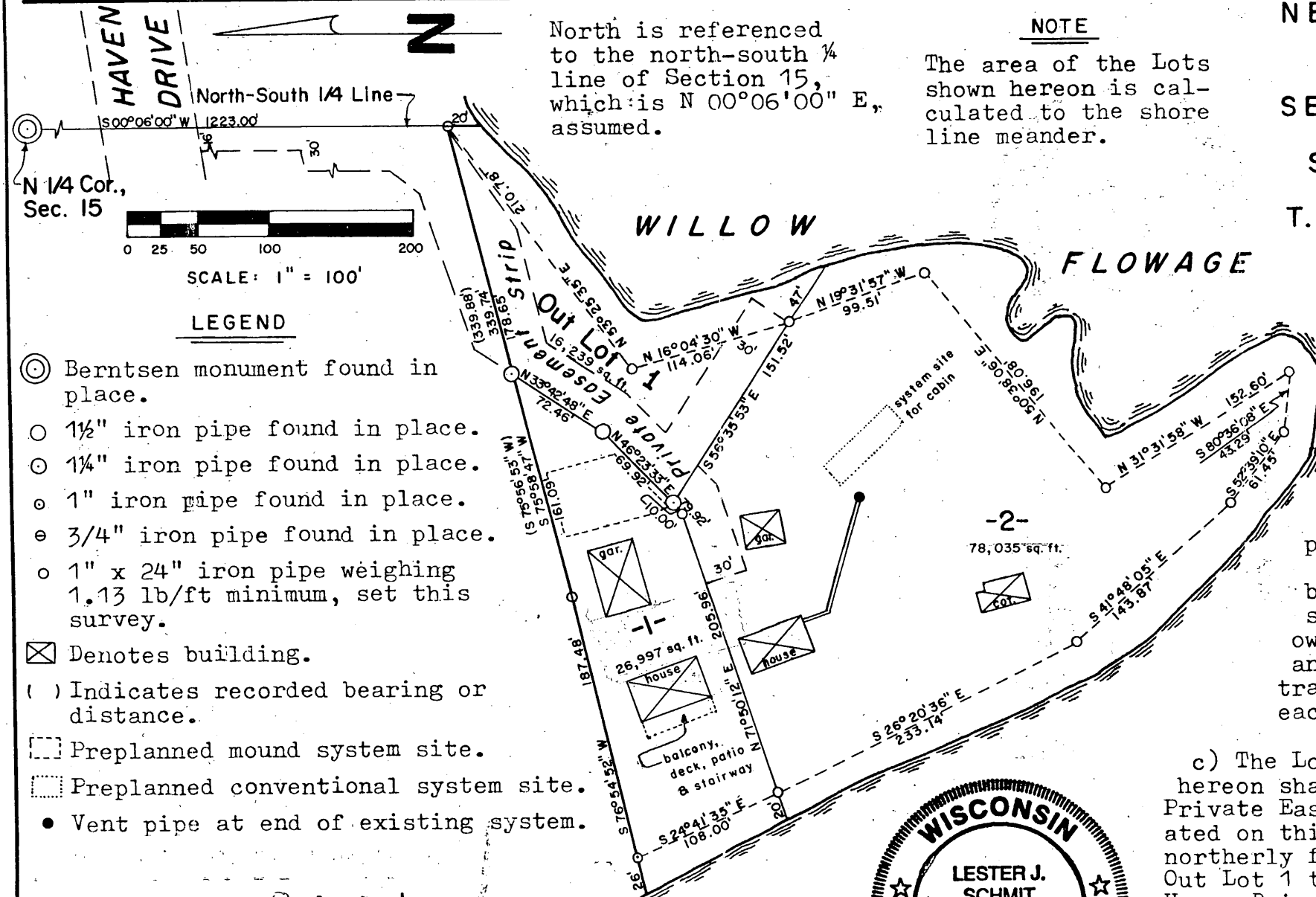

### NOTE

The area of the Lots shown hereon is calculated to the shore line meander.

Part of the  
 NE 1/4, of the NW 1/4  
 and of the  
 SE 1/4, of the NW 1/4  
 SECTION 15  
 T. 37 N., R. 5 E.  
 Town of Little Rice  
 Oneida County, Wis.

### NOTES

- a) Out Lot 1 shall not be used for buildings for human habitation or for on site waste disposal systems per D.I.L.H.R. 85.
- b) Lot 1 and Out Lot 1 shown hereon shall be owned by the same party and shall not be sold or transferred separately of each other.
- c) The Lots and Out Lot shown hereon shall be accessed by the Private Easement Strip as delineated on this map and continuing northerly from the north line of Out Lot 1 to the south line of Haven Drive per C.S.M. 1436.

- ⊙ Berntsen monument found in place.
- 1 1/2" iron pipe found in place.
- ⊙ 1/4" iron pipe found in place.
- ⊙ 1" iron pipe found in place.
- ⊙ 3/4" iron pipe found in place.
- 1" x 24" iron pipe weighing 1.13 lb/ft minimum, set this survey.
- ⊠ Denotes building.
- ( ) Indicates recorded bearing or distance.
- ⊠ Preplanned mound system site.
- ⊠ Preplanned conventional system site.
- Vent pipe at end of existing system.

*Lester J. Schmit*  
 Lester J. Schmit R.L.S., S-1192  
 Dated this 13<sup>th</sup> day of September 1993

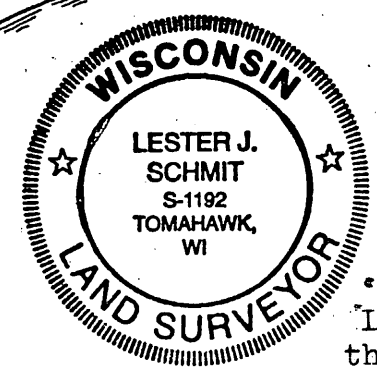

Drafted by Lester J. Schmit Sheet 1 of 2 sheets

FORM NO. 985-A  
 H.C. Miller

Stock No. 26273

MAP #	A1983
DATE FILED	OCT 26 2007
BY	SOX
DESCRIPTION FILED	
ONEIDA CO. SURVEYOR'S OFFICE	

A1983

"I located and marked the corners of Lot 1 and Out Lot 1 as shown hereon; that I have delineated the house, balcony, deck, patio and stairway on said Lot 1 of this map; and that I have done this at the direction of James Bohn.

*Lester J. Schmit*  
 Lester J. Schmit R.L.S., S-1192  
 Dated this 6<sup>th</sup> day of April 2006

A1983