

A1984

NOKOMIS LAKE

A1984

MAP # **A1984**
 DATE FILED **OCT 26 2007**
 BY **SDK**
 DESCRIPTION FILED
 ONEIDA CO. SURVEYOR'S OFFICE

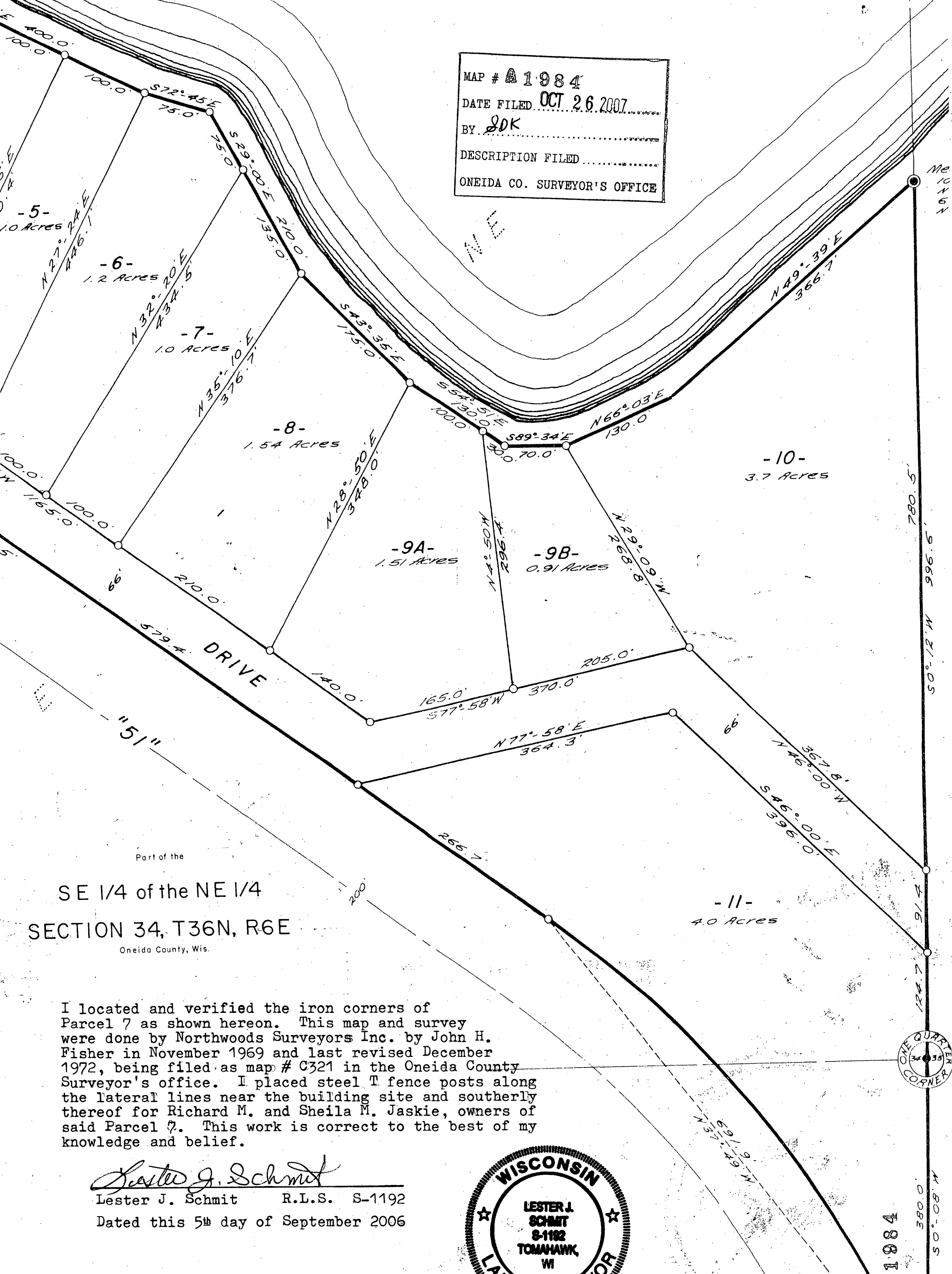

Part of the
 SE 1/4 of the NE 1/4
 SECTION 34, T36N, R6E
 Oneida County, Wis.

I located and verified the iron corners of Parcel 7 as shown hereon. This map and survey were done by Northwoods Surveyors Inc. by John H. Fisher in November 1969 and last revised December 1972, being filed as map # C321 in the Oneida County Surveyor's office. I placed steel T fence posts along the lateral lines near the building site and southerly thereof for Richard M. and Sheila M. Jaskie, owners of said Parcel 7. This work is correct to the best of my knowledge and belief.

Lester J. Schmit
 Lester J. Schmit R.L.S. S-1192
 Dated this 5th day of September 2006

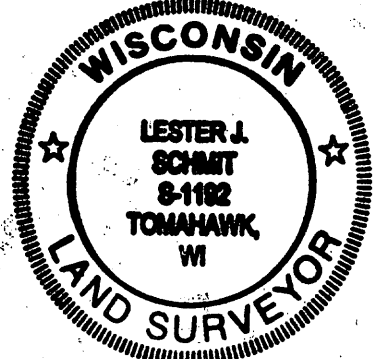

A1984

A1984