

A 1985

Part of Government Lot 6 Section 17 T 38 N, R 08 E Newbold Township Oneida County, Wisconsin

West 1/4 Corner
Section 17 S 89°52'00"E
1923.07'

North 1/4 Corner
Section 17

C 1/4 Corner
(Northwoods Surveyors, 1967
used in previous surveys)

MAP # A 1985
DATE FILED NOV 09 2007
BY SDK
DESCRIPTION FILED
ONEIDA CO. SURVEYOR'S OFFICE

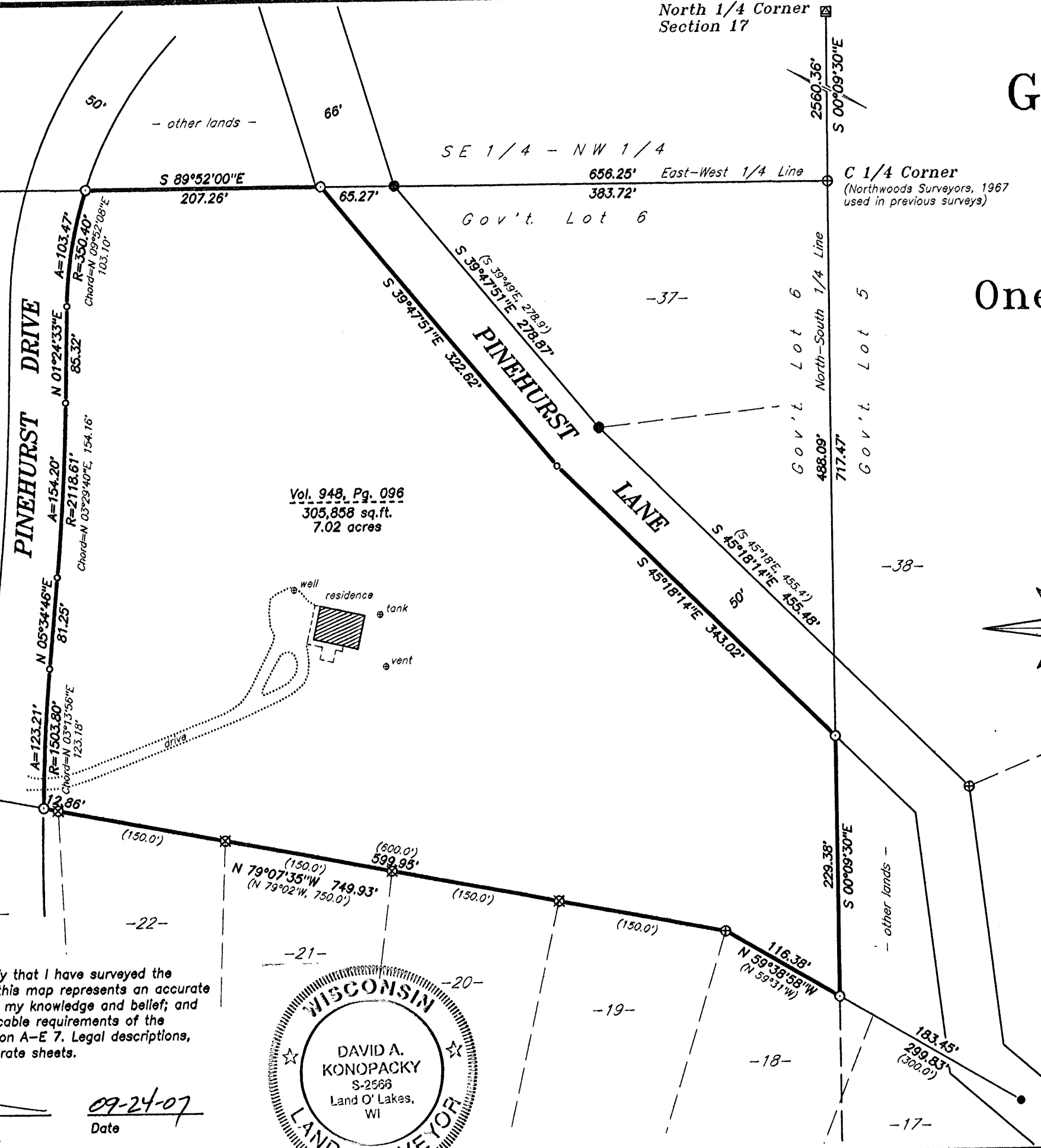

BEARINGS ASSUMED:
referenced to the East-West 1/4 Line of
Section 17 shown hereon per Oneida County
Surveyor's Map No. C-102; i.e. S 89°52'00"E

- LEGEND:**
- 1" diameter iron pipe set
 - ⊠ PK nail found in road pavement
 - 1/2" diameter iron rod found
 - ⊗ 1-1/4" diameter iron pipe found
 - ⊕ 1-1/2" diameter iron pipe found
 - 2" diameter iron pipe found
 - ⊙ 2-1/2" diameter capped alum. mon. found
 - computed position, corner not set
 - () bearing and/or distance of record

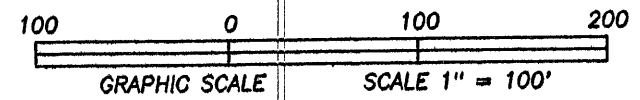
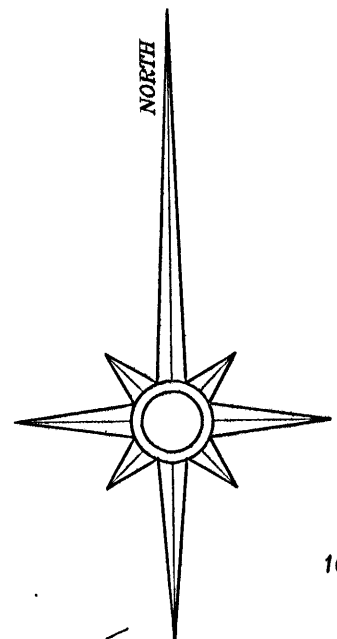

- SURVEYOR'S NOTES:**
1. Pinehurst Drive and Pinehurst Lane shown hereon are town roads. Northwoods Surveyors, 1966, show the roads as 50 foot wide easement roads through Gov't. Lots 5 & 6.
 2. Pursuant to Chapter A-E 7 of the Wisconsin Administrative Code, Chapter A-E 7.03 & 7.07, the client has waived the requirement of monuments set at all parcel corners.

SURVEYOR'S CERTIFICATE:
I, David A. Konopacky, hereby certify that I have surveyed the parcel of land shown hereon; that this map represents an accurate survey of said lands to the best of my knowledge and belief; and that I have complied with the applicable requirements of the Wisconsin Administrative Code Section A-E 7. Legal descriptions, if any, have been provided on separate sheets.

David A. Konopacky
David A. Konopacky
Registered Land Surveyor No. 2566

09-24-07
Date

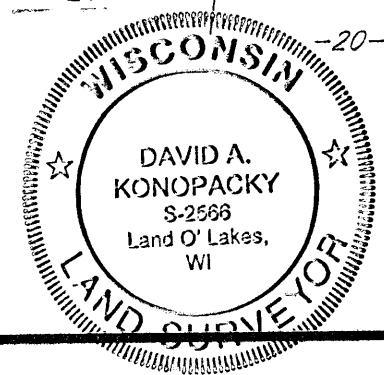

**Caroline Five, LLC
Curt Fritz
3200 E. Canvasback Lane
Appleton, WI 54913**

Map Scale: 1" = 100' Date: 09/24/07 Drafted by: DAK
Project No. 384 NORTHWOODS SURVEYING
P.O. BOX 1002, LAND O' LAKES, WISCONSIN 54540