

Part of the  
 NE 1/4 of the NE 1/4  
 and the  
 SE 1/4 of the NE 1/4  
 Section 17, T 39 N, R 06 E  
 Minocqua Township  
 Oneida County, Wisconsin

MAP # **A 1986**  
 DATE FILED... **NOV. 09 2007**  
 BY *DAK*  
 DESCRIPTION FILED.....  
 ONEIDA CO. SURVEYOR'S OFFICE

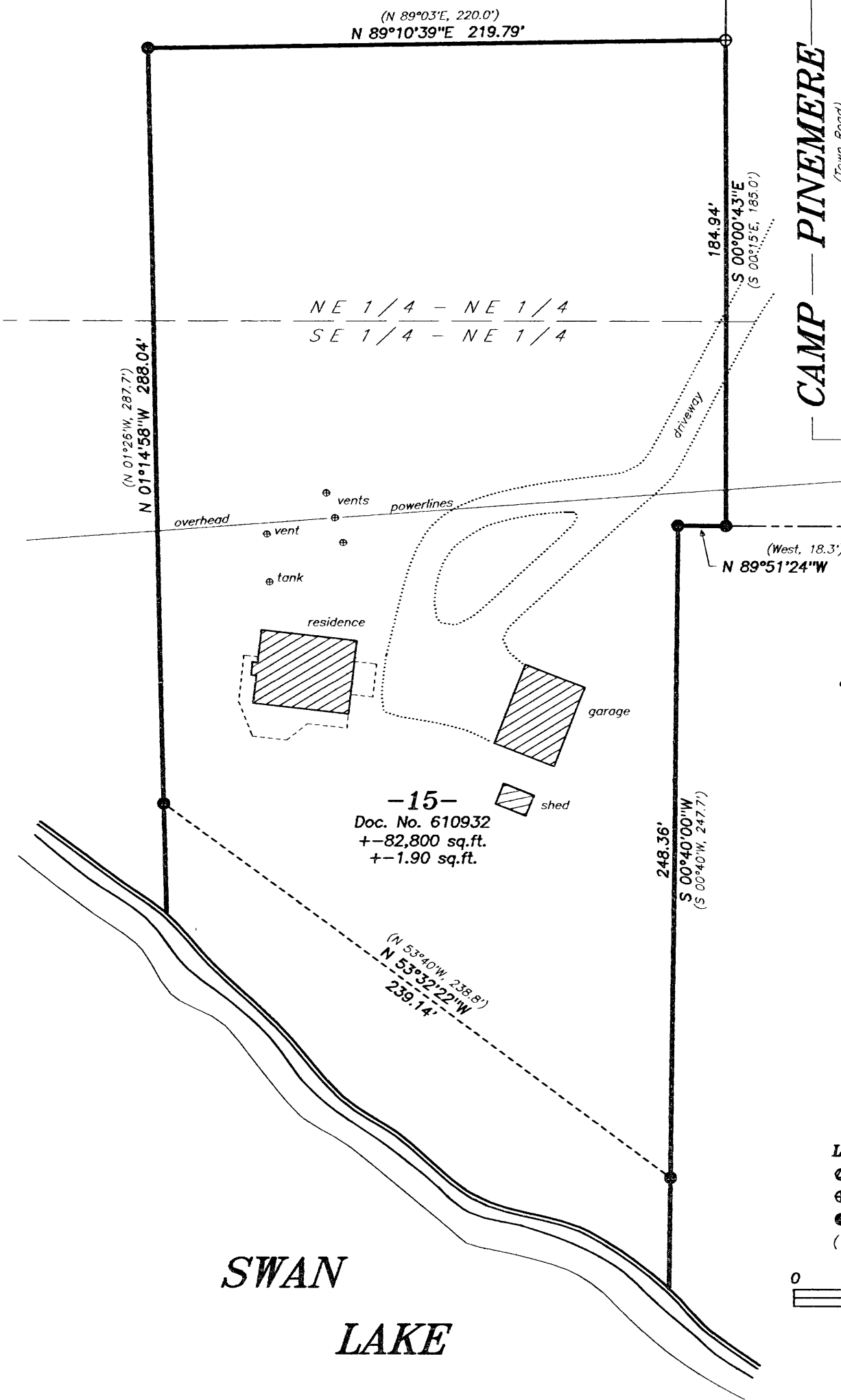

**RECORD BEARINGS ASSSUMED:**  
 referenced to a portion of the east line  
 of the lands shown hereon per Document  
 No. 610932; i.e. S 00°40'00"W

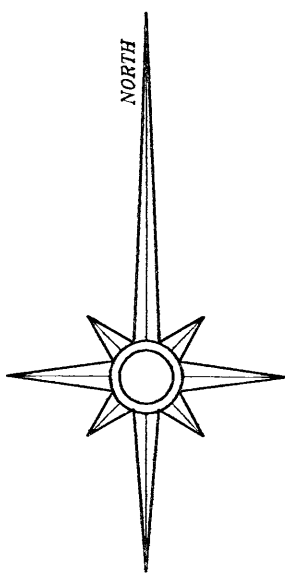

- LEGEND:**
- ⊙ steel survey pin found in road pavement
  - ⊕ 1" diameter iron pipe found
  - 2" diameter iron pipe found
  - ( ) bearing and/or distance of record

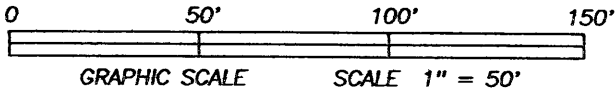

I, David A. Konopacky, hereby certify that I have surveyed the parcel of land shown hereon; that this map represents an accurate survey of said lands to the best of my knowledge and belief; and that I have complied with the applicable requirements of the Wisconsin Administrative Code Section A-E 7. Legal descriptions, if any, have been provided on separate sheets.

*DAK*

David A. Konopacky  
 Registered Land Surveyor No. 2566

9-24-07  
 Date



**Jan & Diane Johnson**  
 8481 Camp Pinemere Road  
 Minocqua, WI 54548

Map Scale: 1" = 50' Date: 09/24/07 Drafted by: DAK  
 Project No. **387**  
**NORTHWOODS SURVEYING**  
 P.O. BOX 1002, LAND O'LAKES, WISCONSIN 54540