

0.5" dia. iron spindle in the pavement of County Hwy. "J", positioned by Oneida County GPS survey data.

Berntsen survey marker nail in the pavement of County Hwy. "J", found in place.



N 89°49'14"E

2657.70'

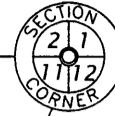

Part of GOV'T. LOT 1 SECTION 11, T39N, R6E

Town of Minocqua
Oneida County, Wisconsin

SURVEYOR'S CERTIFICATE

I, James L. Rein, Registered Land Surveyor No. S-2335, hereby certify that I have surveyed the property shown hereon; that this map represents an accurate survey of said property to the best of my knowledge and belief; that I have performed this survey by order of Schultz Building; and that I have complied with the requirements of Wisconsin Administrative Code A-E 7.

**WILDERNESS
SURVEYING,
INC.**

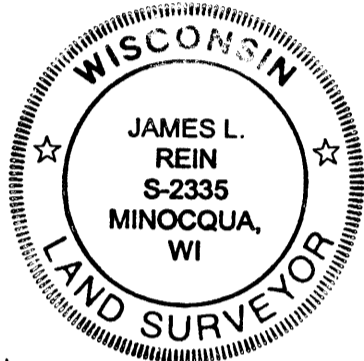

[Signature]
Registered Land Surveyor # S-2335
Dated this 24th day of October, 2007

Note:
Legal descriptions conforming to this survey have been provided for on separate sheets.

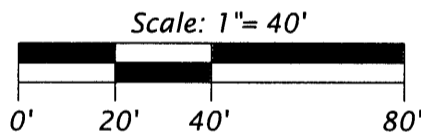

Legend

Bearings Oneida County Grid, based on GPS survey data, referenced to the north line of NE 1/4, Section 11, bearing N 89°49'14"E

- ⊙ = 1.3" dia. iron pipe found in place
- = 1.6" dia. iron pipe found in place
- ⊙ = 1.9" dia. iron pipe found in place
- ⊙ = 2.4" dia. iron pipe found in place
- = septic tank
- ⊙ = septic vent
- ⊙ = septic clean-out
- ⊠ = electric meter

Monument sizes are outside diameter dimension
Other corner monuments are as noted

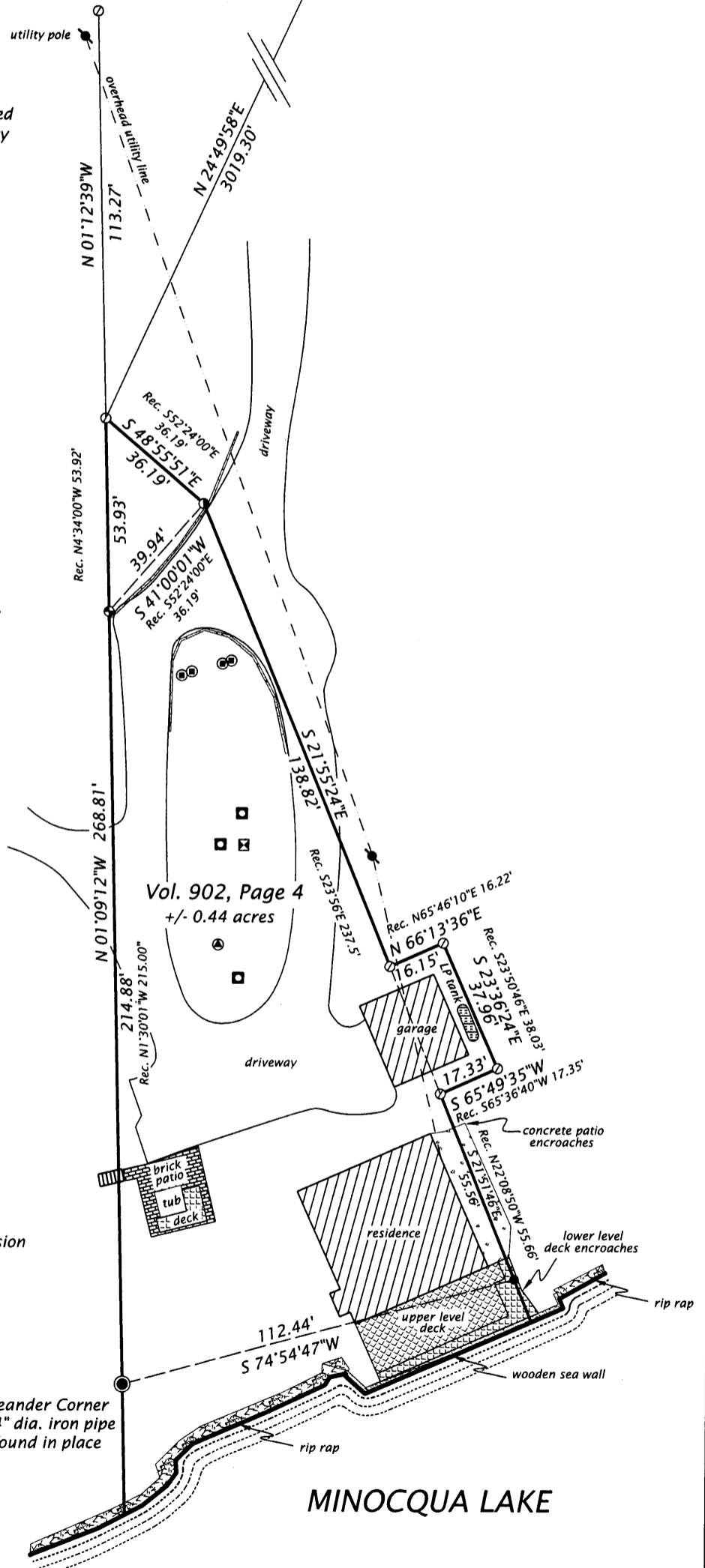

MAP # **A1988**
 DATE FILED **NOV 16 2007**
 BY *[Signature]*
 DESCRIPTION FILED
 ONEIDA CO. SURVEYOR'S OFFICE

WILDERNESS SURVEYING, INC.
 Post Office Box 1111 - 8793 Earls Court
 Minocqua, Wisconsin 54548-1111
 Telephone (715) 356-5100 - www.wildernesssurveying.com

Map Number: 07-189
 File Number: 9-11-396
 Drafted by: Mike Schneider