

SITE PLAN OF LANDS BEING LOCATED IN GOV'T LOT 2, SECTION 19, T.39N., R.5E., TOWN OF MINOCQUA, ONEIDA COUNTY, WI



OWNERS:
TED JABLONSKI & LOUISE JABLONSKI
BRUCE KERSTING & ANN KERSTING
PARCEL ADDRESS:
8126 SHARILANE

LEGEND

- ⊙ 1" IRON PIPE, FOUND
- ◊ 1 1/8" IRON PIPE, FOUND
- 2" IRON PIPE, FOUND
- X CALCULATED POSITION
- (M) MEASURED
- (R) RECORDED

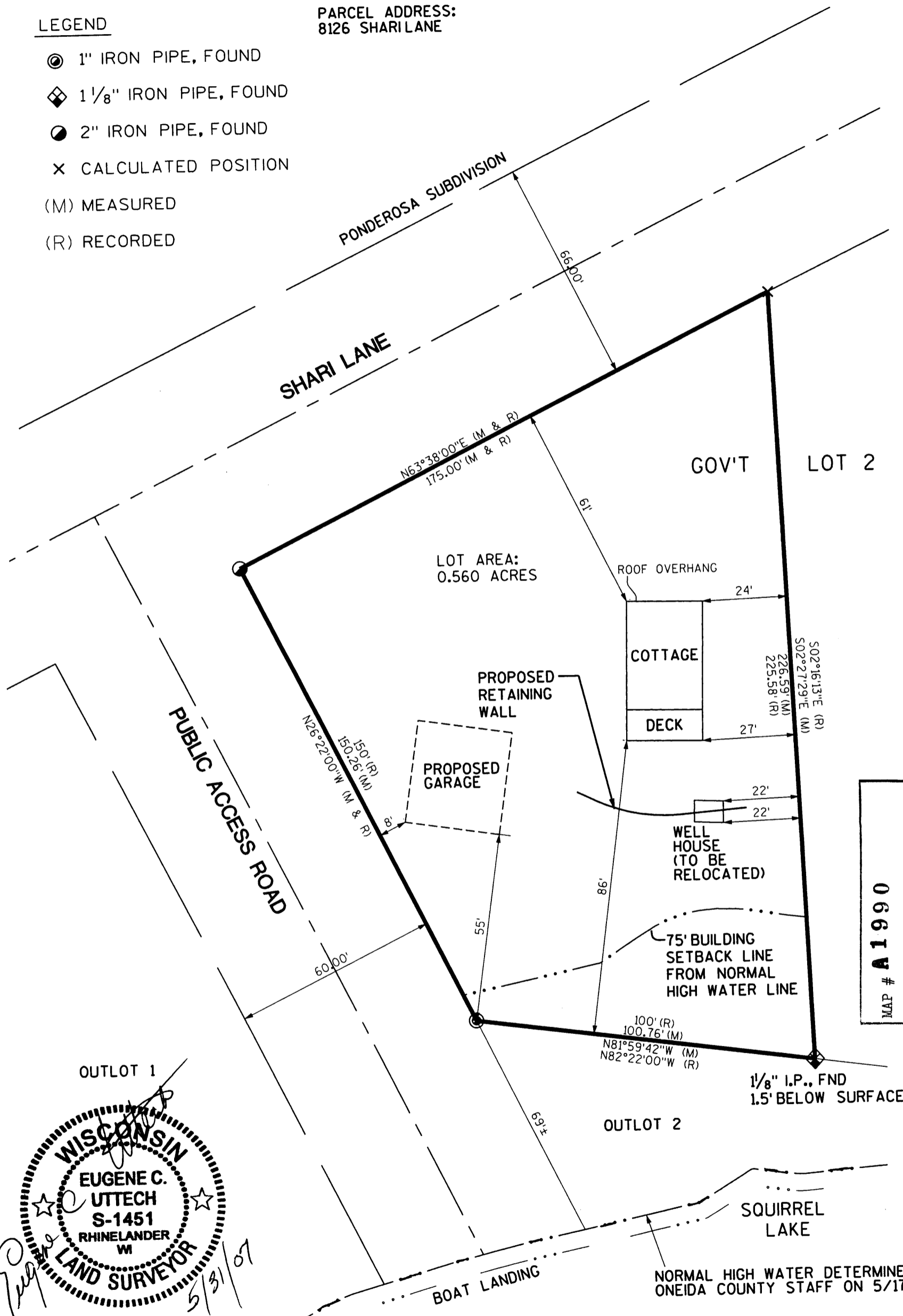

MAP # **A 1990**
 DATE FILED **NOV. 16. 2007**
 BY *LDK*
 DESCRIPTION FILED
 ONEIDA CO. SURVEYOR'S OFFICE

WISCONSIN
 EUGENE C. UTTECH
 S-1451
 RHINELANDER
 WI
 LAND SURVEYOR
 5/31/07

I, EUGENE C. UTTECH, REGISTERED LAND SURVEYOR OF THE STATE OF WISCONSIN DO HEREBY CERTIFY THIS IS TRUE AND CORRECT TO THE BEST OF MY KNOWLEDGE AND BELIEF.

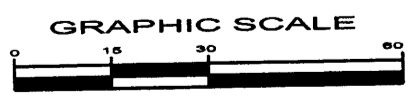

1 OF 1	980792	OWNER: BRUCE KERSTING LOCATION, WISCONSIN	FILE: 8/16/07	F.B.:	PROJECT NO: 980792	NO.:	DATE:	REVISION:	BY:
			PLOT DATE: 8/16/07	DRAWN BY: SJZ	DATE: 05/23/2007				
			PLOT TIME: 8:15	CHECKED BY: ECU	SCALE: AS SHOWN				

MSA
 PROFESSIONAL SERVICES
 TRANSPORTATION • MUNICIPAL DEVELOPMENT • ENVIRONMENTAL
 1623 N. Sherman St., Rhinelanders, WI 54994
 715-363-3244 1-800-844-7854 Fax: 715-363-4116
 © 2004 PROFESSIONAL SERVICES