

A 1994

A 1994

A 1994

A 1994

**PART OF
GOVERNMENT LOT 4
SECTION 29, TOWNSHIP 39 NORTH, RANGE 7 EAST
TOWN OF WOODRUFF
ONEIDA COUNTY, WISCONSIN**

NOTE: SURVEY PERFORMED TO FLAG / MARK ONLY THE NORTHERLY LINE OF THE PARCEL SHOWN HEREON (EXISTING STRUCTURES / ROADS / ETC. NOT LOCATED OR SHOWN).

- LEGEND**
- - 1/2" Iron Pipe Found
 - - 1" Iron Pipe Found
 - - 1 1/2" Iron Pipe Found
 - - 2" Iron Pipe Found
 - () - Recorded as values
- (NOTE: Iron pipe diameter is outside diameter)

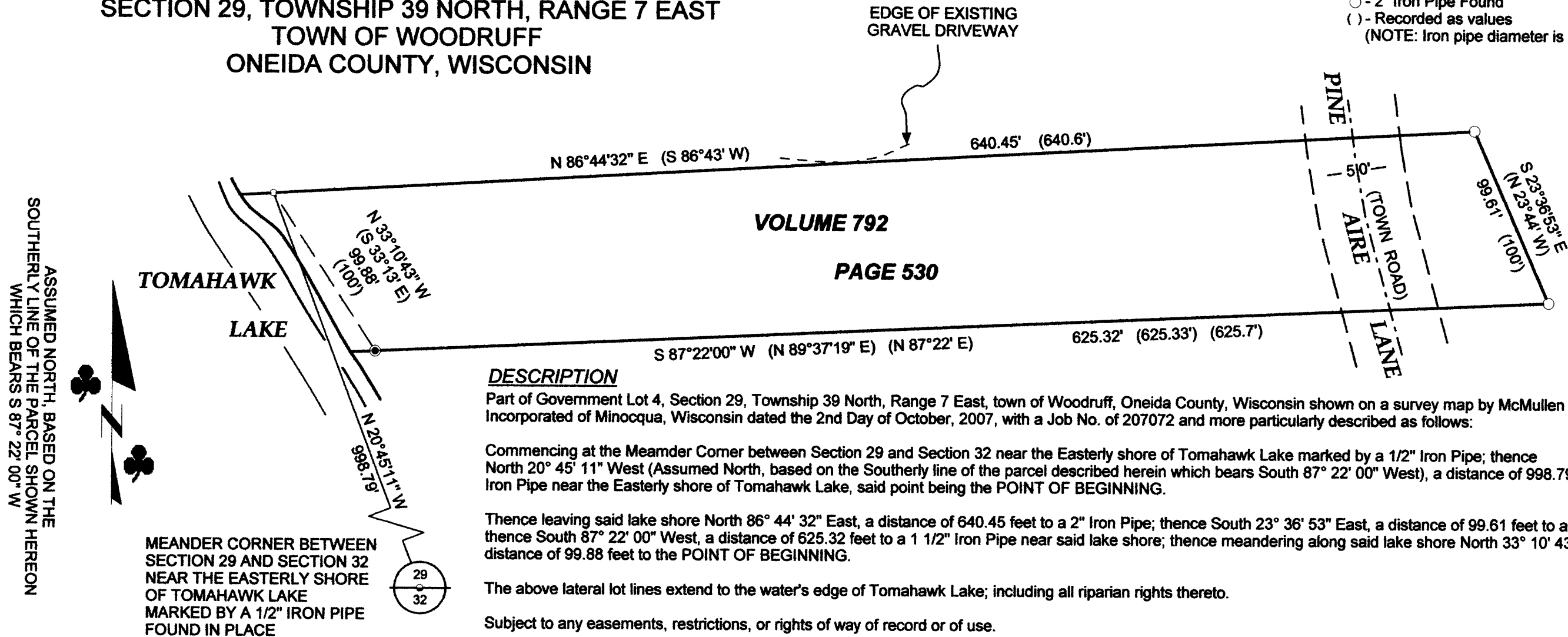

MAP # **A 1994**
 DATE FILED **NOV 16 2007**
 BY **SDK**
 DESCRIPTION FILED
 ONEIDA CO. SURVEYOR'S OFFICE

DESCRIPTION

Part of Government Lot 4, Section 29, Township 39 North, Range 7 East, town of Woodruff, Oneida County, Wisconsin shown on a survey map by McMullen & Associates, Incorporated of Minocqua, Wisconsin dated the 2nd Day of October, 2007, with a Job No. of 207072 and more particularly described as follows:

Commencing at the Meander Corner between Section 29 and Section 32 near the Easterly shore of Tomahawk Lake marked by a 1/2" Iron Pipe; thence North 20° 45' 11" West (Assumed North, based on the Southerly line of the parcel described herein which bears South 87° 22' 00" West), a distance of 998.79 feet to a 1" Iron Pipe near the Easterly shore of Tomahawk Lake, said point being the POINT OF BEGINNING.

Thence leaving said lake shore North 86° 44' 32" East, a distance of 640.45 feet to a 2" Iron Pipe; thence South 23° 36' 53" East, a distance of 99.61 feet to a 2" Iron Pipe; thence South 87° 22' 00" West, a distance of 625.32 feet to a 1 1/2" Iron Pipe near said lake shore; thence meandering along said lake shore North 33° 10' 43" West, a distance of 99.88 feet to the POINT OF BEGINNING.

The above lateral lot lines extend to the water's edge of Tomahawk Lake; including all riparian rights thereto.

Subject to any easements, restrictions, or rights of way of record or of use.

Excepting therefrom the right-of-way of a 50 foot town road described in Volume 221 on Page 554 Per Volume 792, Page 530 recorded at the Oneida County Register of Deeds Office.

SURVEYOR'S CERTIFICATE

I, Benton A. McMullen, Wisconsin Registered Land Surveyor # S-2555, do hereby certify that I have surveyed and mapped the property shown hereon, and that I have complied with the applicable requirements of the Wisconsin Administrative Code Chapter A-E 7, and that this map represents a true and accurate survey of said property to the best of my knowledge and belief.

This survey was performed under the order of:
Jim Walsh

This survey is made for the use of the present owners of the property, and also those who purchase, mortgage, or guarantee the title thereto within one year from date hereof.

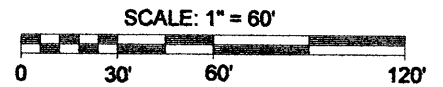

MCMULLEN & ASSOCIATES, INCORPORATED.
 "YOUR TRUE NORTH SURVEYORS AND SOIL TESTERS"
 9729 WHISPERING OAK COURT
 MINOCQUA, WISCONSIN 54548
 TELEPHONE # (715) 356-3011 FAX # (715) 356-1501

DRAFTED BY: Dwight A. Miesbauer DATE: October 2nd, 2007
 SCALE: 1" = 60' JOB No. 207072

FIELD SURVEY WORK COMPLETED ON THE 28TH DAY OF SEPTEMBER, 2007.

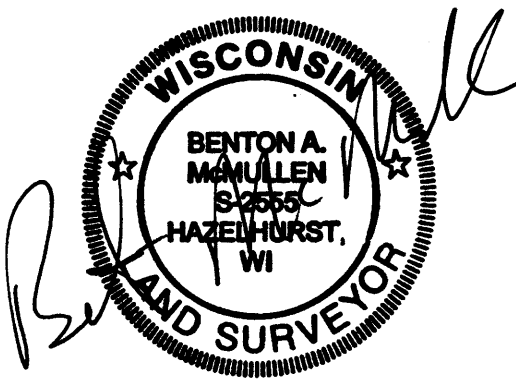

Registered Land Surveyor # S-2555
Benton A. McMullen