

**PART OF  
GOVERNMENT LOT 1  
SECTION 24  
TOWNSHIP 38 NORTH, RANGE 5 EAST  
TOWN OF MINOCQUA  
ONEIDA COUNTY, WISCONSIN**

**LEGEND**  
 ○ - 1" Iron Pipe Found  
 ● - Brass Capped Iron Pipe  
 ( ) - Recorded as values  
 (NOTE: Iron pipe diameter is outside diameter)

NOTE: SURVEY PERFORMED TO FLAG / MARK A PORTION OF THE  
 EASTERLY AND WESTERLY LINE OF THE PARCEL SHOWN HEREON  
 (EXISTING STRUCTURES / ROADS / ETC. NOT  
 LOCATED OR SHOWN).

ASSUMED NORTH, BASED ON  
 THE WESTERLY LINE OF PARCEL WHICH  
 BEARS N 1°28'23" W

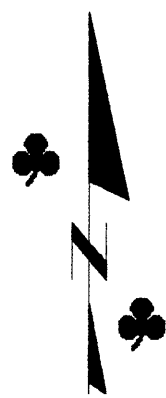

MAP #	<b>A 1995</b>
DATE FILED	<b>NOV 16 2007</b>
BY	<i>[Signature]</i>
DESCRIPTION FILED	.....
ONEIDA CO. SURVEYOR'S OFFICE	

**SURVEYOR'S CERTIFICATE**

I, Benton A. McMullen, Wisconsin Registered Land Surveyor # S-2555, do hereby certify that I have surveyed and mapped the property shown hereon, and that I have complied with the applicable requirements of the Wisconsin Administrative Code Chapter A-E 7, and that this map represents a true and accurate survey of said property to the best of my knowledge and belief.

This survey was performed under the order of:  
 Jim Gierl

This survey is made for the use of the present owners of the property, and also those who purchase, mortgage, or guarantee the title thereto within one year from date hereof.

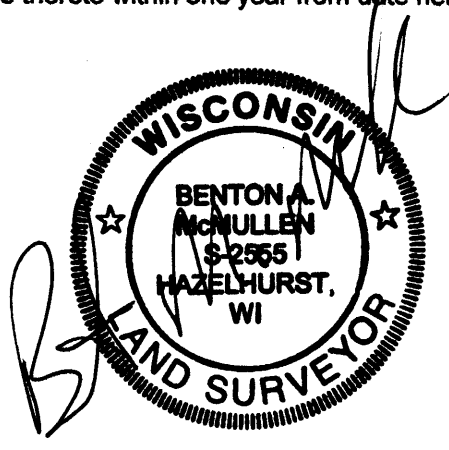

Registered Land Surveyor # S-2555  
 Benton A. McMullen

<b>MCMULLEN &amp; ASSOCIATES, INCORPORATED.</b>	
"YOUR TRUE NORTH SURVEYORS AND SOIL TESTERS"	
9729 WHISPERING OAK COURT MINOCQUA, WISCONSIN 54548 TELEPHONE # (715) 356-3011 FAX # (715) 356-1501	
DRAFTED BY: Dwight A. Miesbauer	DATE: October 1st, 2007
SCALE: 1" = 60'	JOB No. 207077

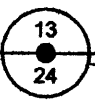
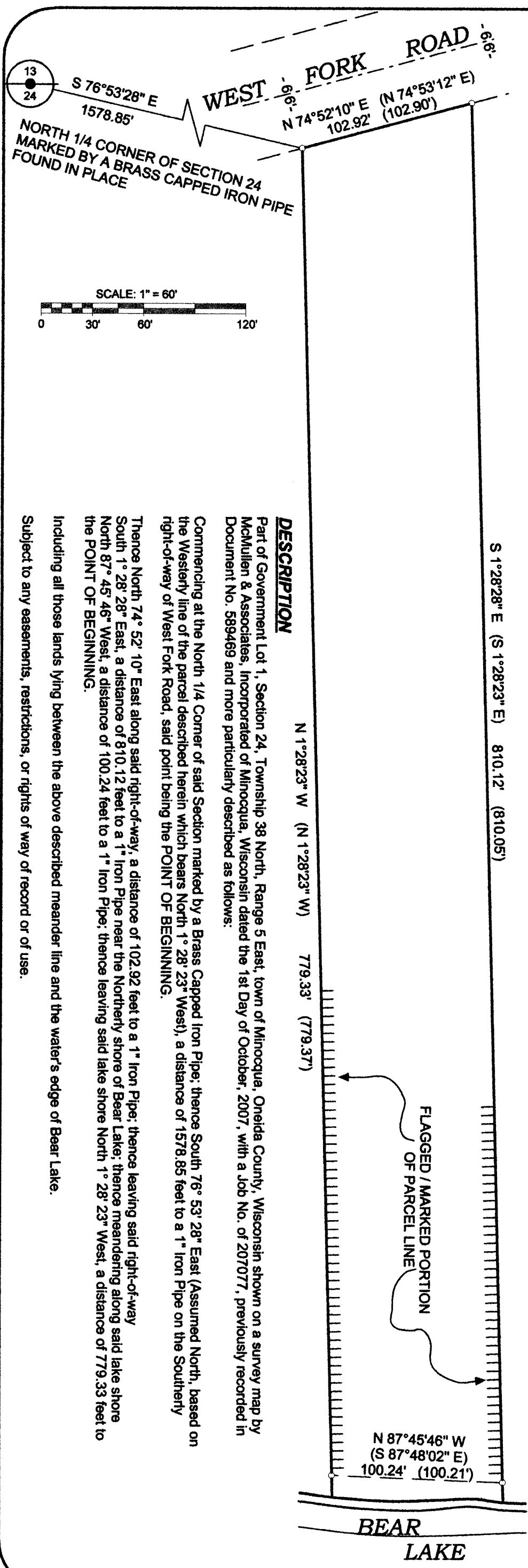

NORTH 1/4 CORNER OF SECTION 24  
 MARKED BY A BRASS CAPPED IRON PIPE  
 FOUND IN PLACE

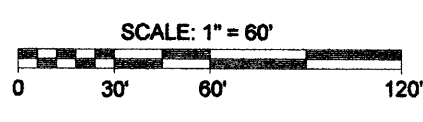

**DESCRIPTION**

Part of Government Lot 1, Section 24, Township 38 North, Range 5 East, town of Minocqua, Oneida County, Wisconsin shown on a survey map by McMullen & Associates, Incorporated of Minocqua, Wisconsin dated the 1st Day of October, 2007, with a Job No. of 207077, previously recorded in Document No. 589469 and more particularly described as follows:

Commencing at the North 1/4 Corner of said Section marked by a Brass Capped Iron Pipe; thence South 76° 53' 28" East (Assumed North, based on the Westerly line of the parcel described herein which bears North 1° 28' 23" West), a distance of 1578.85 feet to a 1" Iron Pipe on the Southerly right-of-way of West Fork Road, said point being the POINT OF BEGINNING.

Thence North 74° 52' 10" East along said right-of-way, a distance of 102.92 feet to a 1" Iron Pipe; thence leaving said right-of-way South 1° 28' 28" East, a distance of 810.12 feet to a 1" Iron Pipe near the Northern shore of Bear Lake; thence meandering along said lake shore North 87° 45' 46" West, a distance of 100.24 feet to a 1" Iron Pipe; thence leaving said lake shore North 1° 28' 23" West, a distance of 779.33 feet to the POINT OF BEGINNING.

Including all those lands lying between the above described meander line and the water's edge of Bear Lake.  
 Subject to any easements, restrictions, or rights of record or of use.

N 87°45'46" W  
 (S 87°48'02" E)  
 100.24' (100.21')

**BEAR  
LAKE**

FIELD SURVEY WORK COMPLETED ON THE 11TH DAY OF SEPTEMBER, 2007.