

PART OF
 GOVERNMENT LOT 1
 SECTION 26, TOWNSHIP 38 NORTH, RANGE 6 EAST
 TOWN OF HAZELHURST
 ONEIDA COUNTY, WISCONSIN

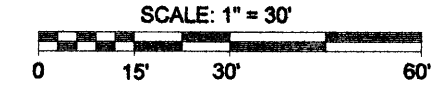

SURVEYOR'S CERTIFICATE

I, Dwight A. Miesbauer, Registered Land Surveyor No. S - 2785, hereby certify that I have surveyed and mapped the property shown hereon, and that I have complied with the applicable requirements of the Wisconsin Administrative Code Chapter A - E7 and that this map represents a true and accurate survey of said property to the best of my knowledge and belief.

This survey was performed under the order of:
 Delbert & Marlene Dickey

This survey is made for the use of the present owners of the property, and also those who purchase, mortgage, or guarantee the title thereto within one year from date hereof.



Registered Land Surveyor No. S - 2785
 Dwight A. Miesbauer

MAP #	A 1996
DATE FILED	NOV 16 2007
BY	DMC
DESCRIPTION	FILED YES
ONEIDA CO. SURVEYOR'S OFFICE	

- LEGEND**
- - 3/4" Iron Pipe Found
 - - 1" Iron Pipe Found
 - ⊙ - 1 1/4" Iron Pipe Found
 - ⊕ - Aluminum Monument Found
 - ⊙ - 1 3/4" X 18" Iron Pipe Proposed To Be Set
 - ⊕ - Well
 - ▨ - Existing Deck / Stairs
 - ▨ - Mowed Area Encroachment
 - Split Rail Fence
 - - Power Pole
 - Above Ground Utility Lines
 - () - Recorded as values
 (NOTE: Iron pipe diameter is outside diameter)

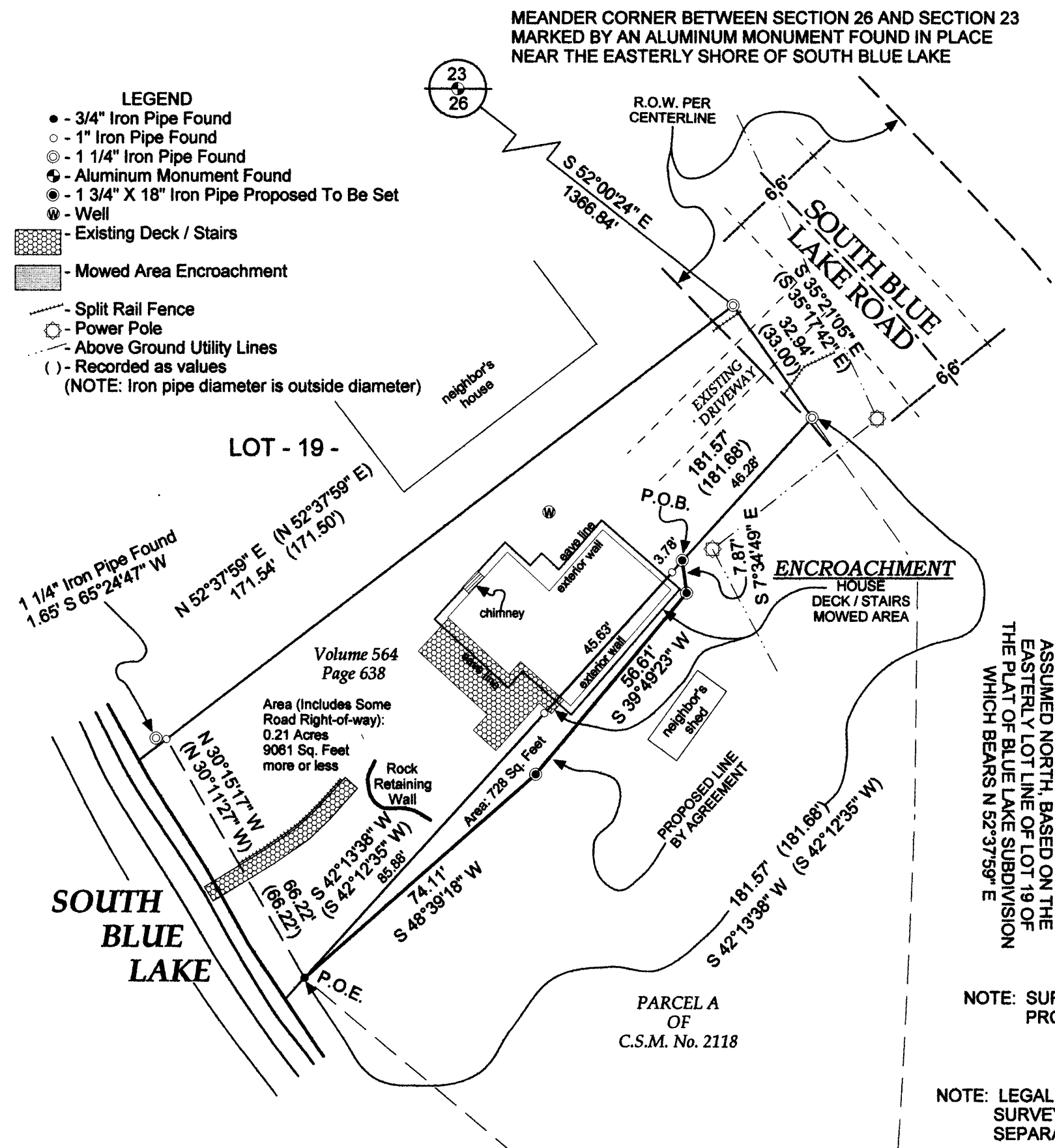

ASSUMED NORTH, BASED ON THE
 EASTERLY LOT LINE OF LOT 19 OF
 THE PLAT OF BLUE LAKE SUBDIVISION
 WHICH BEARS N 52° 37' 59" E

NOTE: SURVEY PERFORMED TO SHOW
 PROPOSED LINE BY AGREEMENT.

NOTE: LEGAL DESCRIPTIONS PERTAINING TO THIS
 SURVEY MAP HAVE BEEN PROVIDED ON
 SEPARATE SHEETS.

FIELD WORK COMPLETED ON THE 20TH DAY OF AUGUST, 2007.

MCMULLEN & ASSOCIATES, INCORPORATED.
 "YOUR TRUE NORTH SURVEYORS AND SOIL TESTERS"
 9729 WHISPERING OAK COURT
 MINOCQUA, WISCONSIN 54548
 TELEPHONE # (715) 356-3011 FAX # (715) 356-1501

DRAFTED BY: Dwight A. Miesbauer	DATE: August 28th, 2007
SCALE: 1" = 30'	JOB # 207008