

PLAT OF SURVEY

OF PART OF GOVERNMENT LOT 4, SECTION 26, TOWNSHIP 38 NORTH, RANGE 6 EAST, TOWN OF HAZELHURST, ONEIDA COUNTY, WISCONSIN

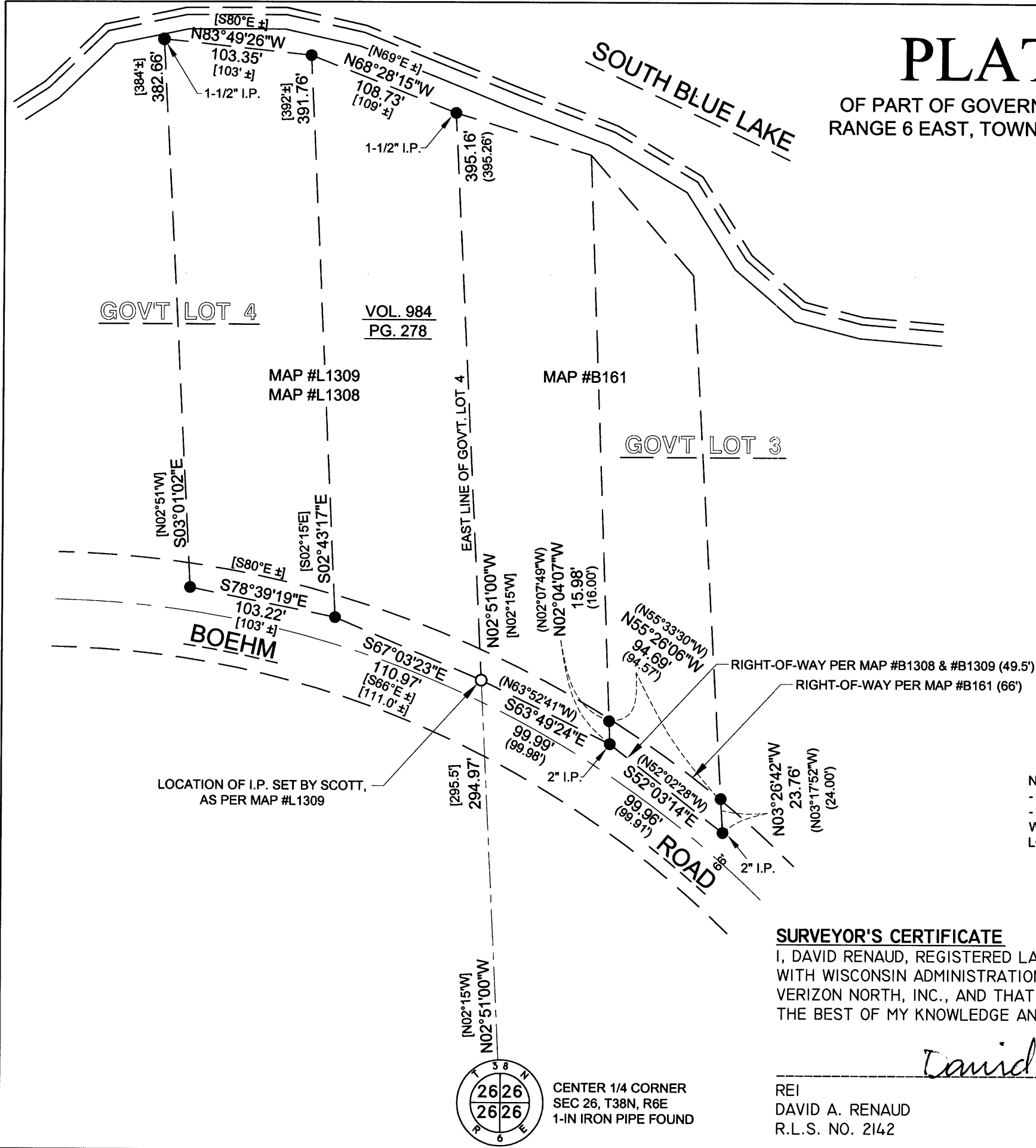

NORTH

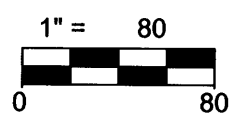

BEARINGS ARE REFERENCED TO THE EAST LINE OF GOVT. LOT 4, SEC. 26, T38N, R6E, SHOWN ON MAP #B161, JEROME N. KRAEMER, SURVEYOR, TO BEAR N2°51'00"W

| LEGEND | |
|---------|---|
| ○ | - 1-IN. I.D. x 18" IRON PIPE WEIGHING 1.68 LBS/LIN. FT. SET |
| ● | - FOUND 1-IN. IRON PIPE EXCEPT AS NOTED OTHERWISE |
| (126') | - RECORDED BEARING/LENGTH PER MAP #B161 |
| [126'] | - RECORDED BEARING/LENGTH PER MAP #L1308 |
| 126.00' | - MEASURED BEARING/LENGTH |

NOTES:
 - MAPS CITED ON FILE IN THE ONEIDA COUNTY SURVEY OFFICE.
 - THE INTENT OF THIS SURVEY IS TO REPLACE THAT I.P. NOTED AS "SET BY SCOTT", WHICH WAS DISTURBED DURING UTILITY CONSTRUCTION, TO IT'S ORIGINAL LOCATION.

MAP # **A 1997**
 DATE FILED **NOV. 16 2007**
 BY **809c**
 DESC. I.P. ...
 ONEIDA CO. SURVEYOR'S OFFICE

SURVEYOR'S CERTIFICATE

I, DAVID RENAUD, REGISTERED LAND SURVEYOR S-2142, HEREBY CERTIFY THAT, IN FULL COMPLIANCE WITH WISCONSIN ADMINISTRATION CODE A-E7, I HAVE MADE THIS SURVEY AT THE DIRECTION OF VERIZON NORTH, INC., AND THAT THIS SURVEY AND MAPS HEREON ARE CORRECT AND ACCURATE TO THE BEST OF MY KNOWLEDGE AND BELIEF.

David A. Renaud Nov. 12, 2007

REI
 DAVID A. RENAUD
 R.L.S. NO. 2142

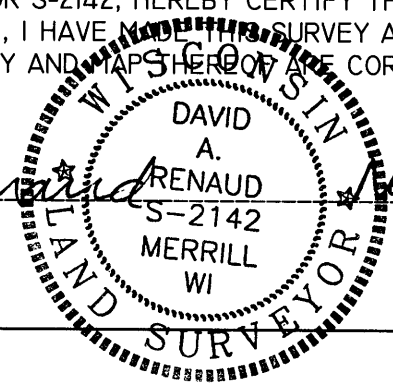

DRAWING FILE: J:\Drafting\4729 VERIZON.dwg Survey\4729 PLAT OF SURVEY.dwg LAYOUT: Model PLOTTED: Nov 12, 2007 - 11:54am PLOTTED BY: Mikoel