

-LEGEND-

- = 1" X 24" IRON PIPE SET
- = 1" IRON PIPE FOUND
- = 8" NAIL SET
- ⊕ = COUNTY MONUMENT FOUND
- ⊞ = ELECTRIC METER
- ⊞ = TELEPHONE PEDESTAL
- ⊞ = CABLE BOX
- ⊞ = SEPTIC VENT
- ⊞ = GAS METER
- ⊞ = GAS MARKER
- ⊞ = ELECTRIC TRANSFORMER
- ⊞ = EXISTING POWER POLE
- ⊞ = EXISTING SIGN
- ⊞ = EXISTING GUY ANCHOR
- OPL- = OVERHEAD ELECTRIC
- - - = PROPERTY LINE

MAP # **A 1998 A**
 DATE FILED **NOV 16 2007**
 BY *JK*
 DESCRIPTION
 ONEIDA CO. SURVEYOR'S OFFICE

I, Craig A. Keach, hereby certify that none of the property described hereon is within a flood plane or wetlands area as defined by FEMA or Wisconsin DNR.

SURVEYOR'S CERTIFICATE

I, Craig A. Keach, Wisconsin Registered Land Surveyor of Meridian Surveying, LLC., certify that I have surveyed the described property and that the map shown is a true and accurate representation thereof to the best of my knowledge and belief.

Dated this 12th day of NOVEMBER 2007.

Craig A. Keach
 WISCONSIN REGISTERED LAND SURVEYOR
 Craig A. Keach, S-2333

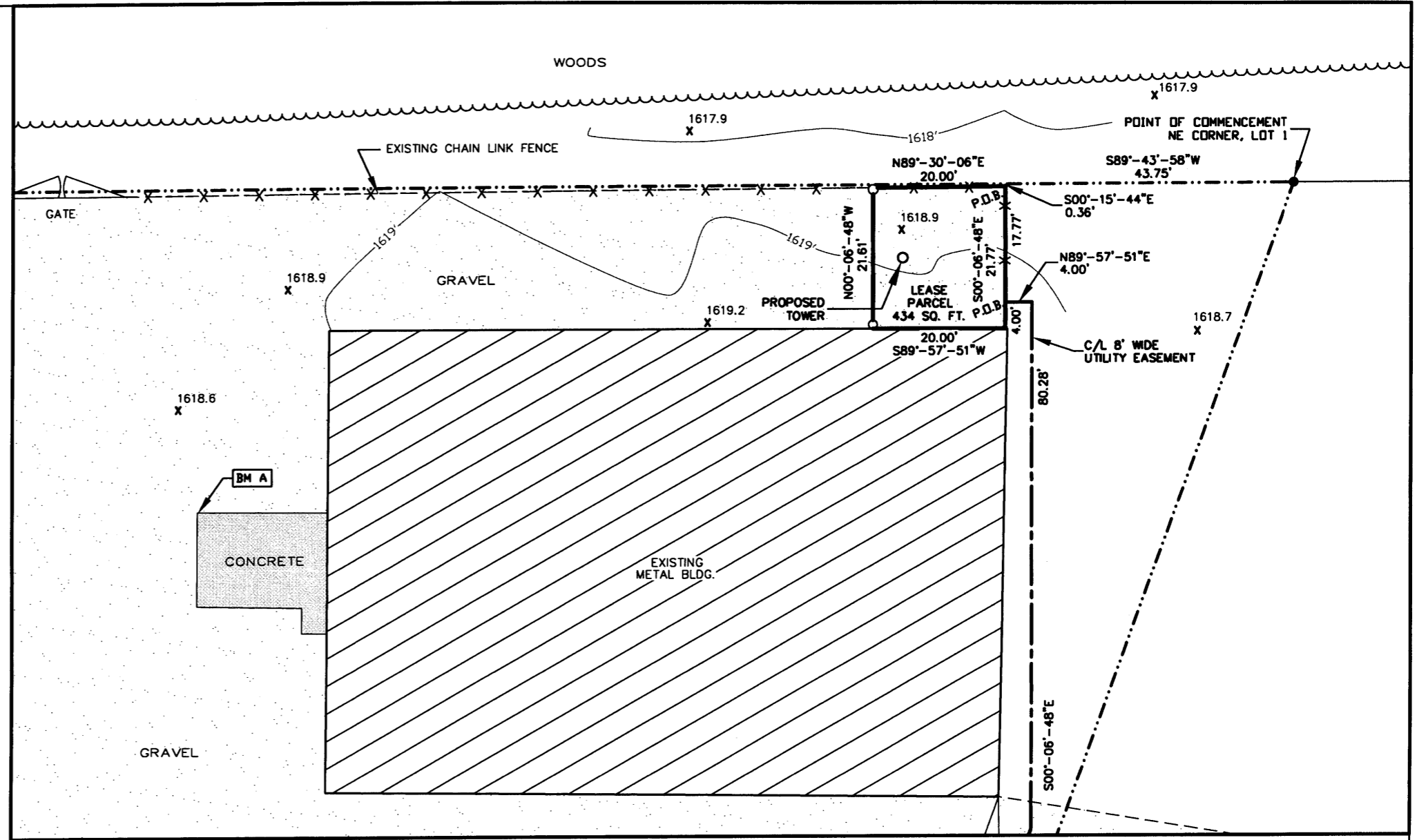
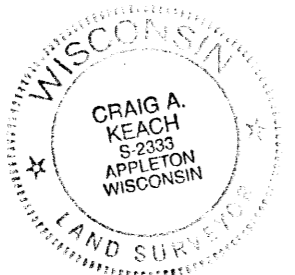

LEASE PARCEL

A part of Lot One (1) of Certified Survey Map No. 1507, recorded in Volume 6 of Certified Survey Map's on Page 1507, of Oneida County Records; being a part of the Southwest Quarter (SW1/4) of the Southeast Quarter (SE1/4) of Section One (1), Township Thirty-Nine (39) North, Range Six (6) East, Town of Woodruff, Oneida County, Wisconsin, containing 434 square feet (0.010 acres) of land and being described by:

Commencing at the Northeast Corner of said Lot 1, C.S.M. NO. 1507; thence S89°-43'-58"W 43.75 feet along the North line of said Lot 1; thence S00°-15'-44"E 0.36 feet to the point of beginning; thence S00°-06'-48"E 21.77 feet; thence S89°-57'-51"W 20.00 feet; thence N00°-06'-48"W 21.61 feet; thence N89°-30'-06"E 20.00 feet to the point of beginning, being subject to any and all easements and restrictions of record.

8 FOOT WIDE UTILITY EASEMENT

A part of Lot One (1) of Certified Survey Map No. 1507, recorded in Volume 6 of Certified Survey Map's on Page 1507, of Oneida County Records; being a part of the Southwest Quarter (SW1/4) of the Southeast Quarter (SE1/4) of Section One (1), Township Thirty-Nine (39) North, Range Six (6) East, Town of Woodruff, Oneida County, Wisconsin, containing 4,192 square feet (0.096 acres) of land and being Four (4) feet each side of and parallel to the following described line:

Commencing at the Northeast Corner of said Lot 1, C.S.M. NO. 1507; thence S89°-43'-58"W 43.75 feet along the North line of said Lot 1; thence S00°-15'-44"E 0.36 feet thence S00°-06'-48"E 17.77 feet to the point of beginning; thence N89°-57'-51"E 4.00 feet; thence S00°-06'-48"E 80.28 feet; thence S19°-41'-42"W 309.56 feet; thence N58°-15'-29"W 93.07 feet; thence S29°-34'-08"W 37.14 feet to a point on the Northerly line of said S.T.H. "47" and the point of termination.

PROPOSED TOWER BASE

LATITUDE: 45°-53'-39.41"
 LONGITUDE: 89°-40'-58.73"
 (Per North American Datum of 83/91)
 Ground Elevation: 1618.9'
 (Per National Geodetic Vertical Datum of 1929)

GRAPHIC SCALE

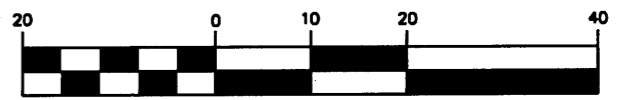

1 inch = 20 ft.

BENCHMARK INFORMATION

SITE BENCHMARK: (BM A)
 TOP OF NW CORNER OF CONCRETE ON WEST SIDE OF STORAGE BUILDING AT BACK OF PROPERTY
 ELEVATION: 1618.88'

BEARINGS REFERENCED TO THE WISCONSIN STATE PLANE COORDINATE SYSTEM (NAD83/91) - NORTH ZONE

SITE NAME: WOODRUFF DT	SITE ADDRESS: 8844 S.T.H. "47" WOODRUFF, WI 54568
MERIDIAN SURVEYING, LLC	
NB774 Firelane 1 Menasha, WI 54952	Office: 920-993-0881 Fax: 920-273-6037

SITE SURVEY FOR DOBSON

BEING A PART OF THE SW1/4 OF THE SE1/4, SECTION 1, T.39N., R.6E., TOWN OF WOODRUFF, ONEIDA COUNTY, WISCONSIN

NO.	DATE	DESCRIPTION	BY
DRAWN BY:	J.D.	DATE:	7-27-07
CHECKED BY:	C.A.K.	FIELD BOOK:	M-7, PG. 15-16
JOB NO.:	5281-B192	SHEET	2 of 2

