

MAP # **A 1999A**
 DATE FILED **NOV. 16, 2007**
 BY **DOX**
 DESCRIPTION FILED
 ONEIDA CO. SURVEYOR'S OFFICE
 WOODS

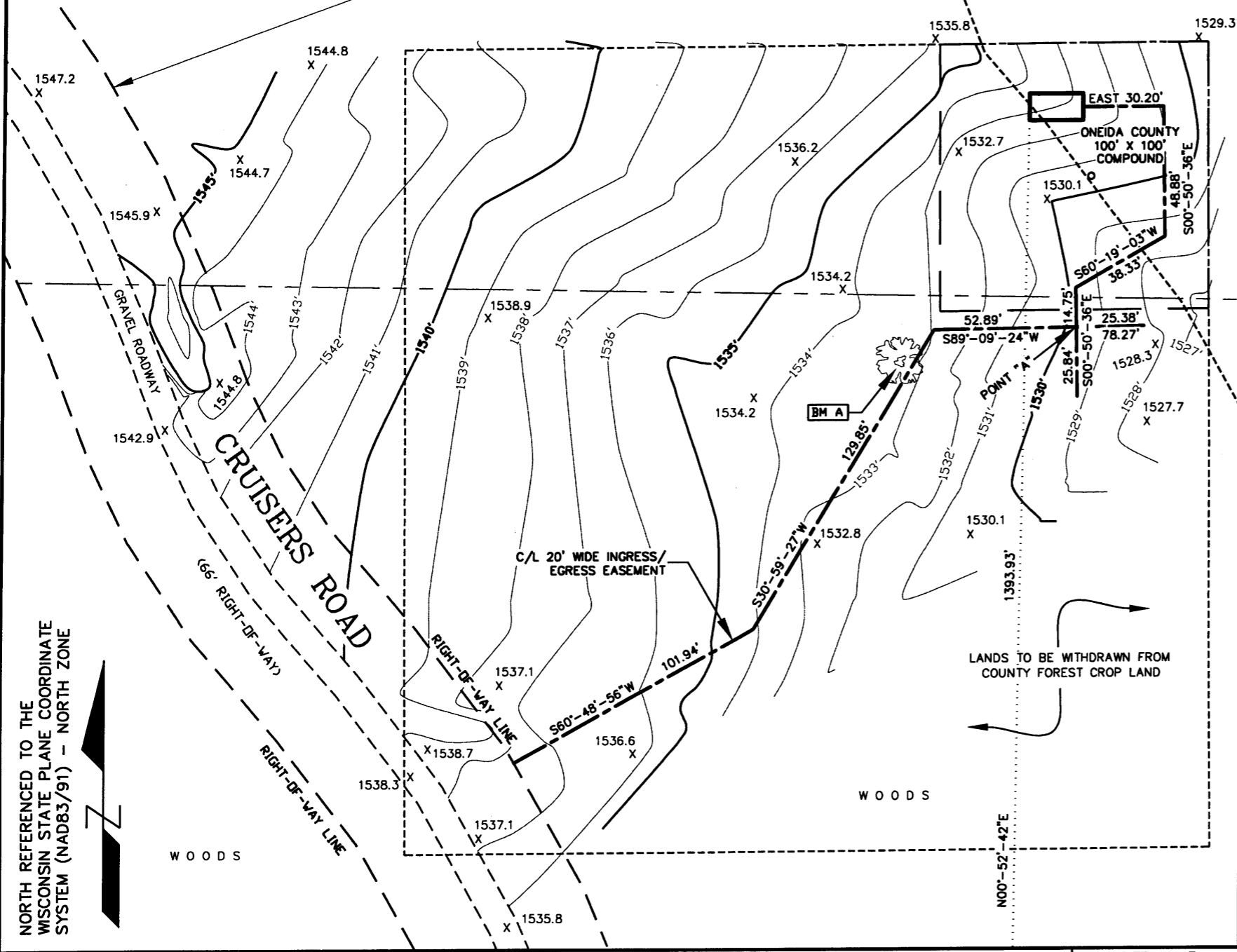

PROPOSED TOWER BASE

LATITUDE: 45°-34'-26.59"
 LONGITUDE: 89°-40'-40.53"
 (Per North American Datum of 83/91)
 Ground Elevation: 1530.5'
 (Per National Geodetic Vertical Datum of 1929)

LEASE PARCEL

A part of the Northwest Quarter (NW1/4) of the Southeast Quarter (SE1/4) of Section Twenty-Five (25), Township Thirty-Six (36) North, Range Six (6) East, Town of Nokomis, Oneida County, Wisconsin containing 200 square feet (0.005 acres) of land and being described by:

Commencing at the South Quarter Corner of said Section 25; thence S89°-07'-18"E 1165.81 feet along the South line of the SE1/4 of said Section 25; thence N00°-52'-42"E 1393.93 feet to the point of beginning; thence North 10.00 feet; thence East 20.00 feet; thence South 10.00 feet; thence West 20.00 feet; to the point of beginning, being subject to any and all easements and restrictions of record.

20 FOOT WIDE INGRESS/EGRESS

A part of the Northwest Quarter (NW1/4) of the Southeast Quarter (SE1/4) and the Southwest Quarter (SW1/4) of the Southeast Quarter (SE1/4) of Section Twenty-Five (25), Township Thirty-Six (36) North, Range Six (6) East, Town of Nokomis, Oneida County, Wisconsin containing 9361 square feet (0.215 acres) of land and being 10 feet each side of and parallel to the following described line:

Commencing at the South Quarter Corner of said Section 25; thence S89°-07'-18"E 1165.81 feet along the South line of the SE1/4 of said Section 25; thence N00°-52'-42"E 1393.93 feet; thence North 10.00 feet; thence East 20.00 feet; thence South 5.00 feet to the point of beginning; thence East 30.20 feet; thence S00°-50'-36"E 48.88 feet; thence S60°-19'-03"W 38.33 feet; thence S00°-50'-36"E 14.75 feet to a point herein after referred to as Point "A"; thence S89°-09'-24"W 52.89 feet; thence S30°-59'-27"W 129.85 feet; thence S60°-48'-56"W 101.94 feet to a point on the Easterly Right-of-Way line of Cruisers Road and the point of termination. Also beginning at said Point "A", thence N89°-09'-24"E 25.38 feet to the point of termination. Also beginning at said Point "A", thence S00°-50'-36"E 25.84 feet to the point of termination. The side lot lines of said easement are to be shortened or lengthened to terminate at the Easterly Right-of-Way line of Cruisers Road.

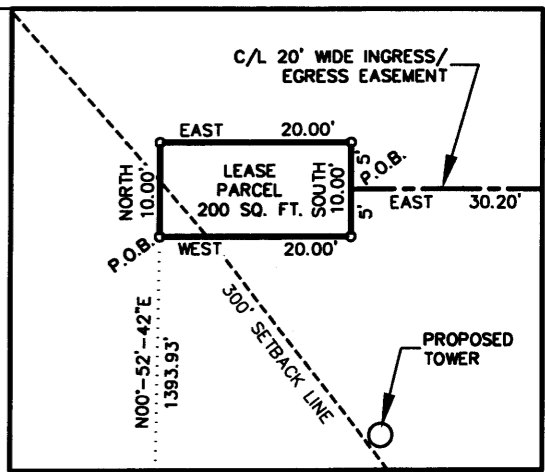

GRAPHIC SCALE



1 inch = 20 ft.

-LEGEND-

- = 1" X 24" IRON PIPE SET
- = 8" NAIL SET
- ⊕ = COUNTY MONUMENT FOUND
- ⊥ = GAS MARKER
- ⊞ = TELEPHONE PEDESTAL
- ⊞ = ELECTRIC TRANSFORMER
- ⊞ = EXISTING POWER POLE
- OPL- = OVERHEAD ELECTRIC
- ⊙ = EXISTING TREE



I, Craig A. Keach, hereby certify that none of the property described hereon is within a flood plane or wetlands area as defined by FEMA or Wisconsin DNR.

SURVEYOR'S CERTIFICATE

I, Craig A. Keach, Wisconsin Registered Land Surveyor of Meridian Surveying, LLC., certify that I have surveyed the described property and that the map shown is a true and accurate representation thereof to the best of my knowledge and belief.

Dated this 15th day of NOVEMBER, 2007.

Craig A. Keach
 WISCONSIN REGISTERED LAND SURVEYOR
 Craig A. Keach, S-2333

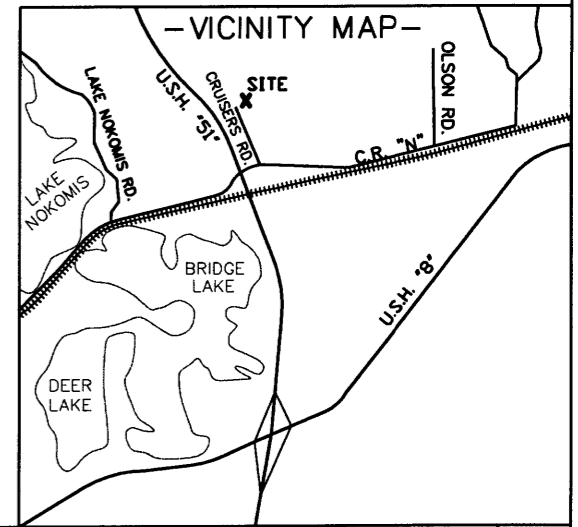

NORTH REFERENCED TO THE WISCONSIN STATE PLANE COORDINATE SYSTEM (NAD83/91) - NORTH ZONE

GRAPHIC SCALE



1 inch = 50 ft.

BENCHMARK INFORMATION

SITE BENCHMARK: (BM A)
 SET 6" NAIL IN SOUTH FACE OF 12" TRIPLE ASPEN TREE; ±1' ABOVE GROUND LEVEL
 ELEVATION: 1535.24'

SITE NAME: HEAFFORD JUNCTION
 SITE ADDRESS: CRUISERS ROAD TOMAHAWK, WI 54487
 SITE NUMBER: BTAF466-24-06

MERIDIAN SURVEYING, LLC

Office: 920-993-0881
 Fax: 920-273-6037

SITE SURVEY FOR CELLCOM

BEING A PART OF THE W1/2 OF THE SE1/4, SECTION 25, T.36N., R.6E., TOWN OF NOKOMIS, ONEIDA COUNTY, WISCONSIN

NO.	DATE	DESCRIPTION	BY
DRAWN BY: J.D.		DATE: 9-04-07	
CHECKED BY: C.A.K.		FIELD BOOK: M-6, PG. 51-52	
JOB NO.: 5306-B205		SHEET 2 OF 2	

CENTER OF SECTION 25 T.36N., R.6E.

E1/4 CORNER SECTION 25 T.36N., R.6E.

PROJECT: HEAFFORD JUNCTION
SURVEYED FOR:
EDGE CONSULTING ENGINEERS, INC.
624 WATER STREET
PRAIRIE DU SAC, WI 53578

AND
SURVEYED FOR:
CELLCOM, INC.
450 SECURITY BOULEVARD
GREEN BAY, WI 54313

PROPERTY OWNER:
ONEIDA COUNTY FORESTRY DEPARTMENT
P.O. BOX 400
RHINELANDER, WI 54501

PARCEL NO.: 390
ZONED: FORESTRY 1A

-LEGEND-

- = 1" X 24" IRON PIPE SET
- = 8" NAIL SET
- ⊙ = COUNTY MONUMENT FOUND
- ↑ = GAS MARKER
- ⊞ = TELEPHONE PEDESTAL
- ⊞ = ELECTRIC TRANSFORMER
- ⊞ = EXISTING POWER POLE
- OPL- = OVERHEAD ELECTRIC
- ⊙ = EXISTING TREE

NW1/4-SE1/4

NE1/4-SE1/4

SW1/4-SE1/4

SE1/4-SE1/4

SECTION 25

SECTION 36

CRUISERS ROAD
(66' RIGHT-OF-WAY)

PROPERTY OWNER:
ONEIDA COUNTY

PROPERTY OWNER:
PETERSEN LIVING TRUST

S1/4 CORNER SECTION 25 T.36N., R.6E.

N1/4 CORNER SECTION 36 T.36N., R.6E.

SE CORNER SECTION 25 T.36N., R.6E.

NE CORNER SECTION 36 T.36N., R.6E.

NORTH REFERENCED TO THE WISCONSIN STATE PLANE COORDINATE SYSTEM (NAD83/91) - NORTH ZONE

GRAPHIC SCALE



1 inch = 300 ft.

I, Craig A. Keach, hereby certify that none of the property described hereon is within a flood plane or wetlands area as defined by FEMA or Wisconsin DNR.

SURVEYOR'S CERTIFICATE

I, Craig A. Keach, Wisconsin Registered Land Surveyor of Meridian Surveying, LLC., certify that I have surveyed the described property and that the map shown is a true and accurate representation thereof to the best of my knowledge and belief.

Dated this 15th day of November 2007.

Craig A. Keach
WISCONSIN REGISTERED LAND SURVEYOR
Craig A. Keach, S-2333

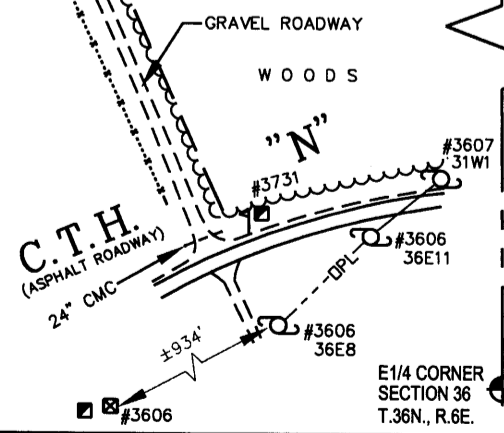

CENTER OF SECTION 36 T.36N., R.6E.

SITE NAME: HEAFFORD JUNCTION	SITE ADDRESS: CRUISERS ROAD
SITE NUMBER: BTAF466-24-06	TOMAHAWK, WI 54487
MERIDIAN SURVEYING, LLC	
NB774 Firelane 1 Menasha, WI 54952	Office: 920-993-0881 Fax: 920-273-6037

SITE SURVEY FOR
CELLCOM
BEING A PART OF THE W1/2 OF THE SE1/4, SECTION 25, T.36N., R.6E., TOWN OF NOKOMIS, ONEIDA COUNTY, WISCONSIN

NO.	DATE	DESCRIPTION	BY
DRAWN BY:	J.D.	DATE:	9-04-07
CHECKED BY:	C.A.K.	FIELD BOOK:	M-6, PG. 51-52
JOB NO.:	5306-B205	SHEET	1 of 2