

A 20

RECEIVED & FILED # ~~B4081~~
 Onida County Surveyor's Office
 Date: 11 March 80
 By: D.M. W. [Signature]
 OCS Area #:

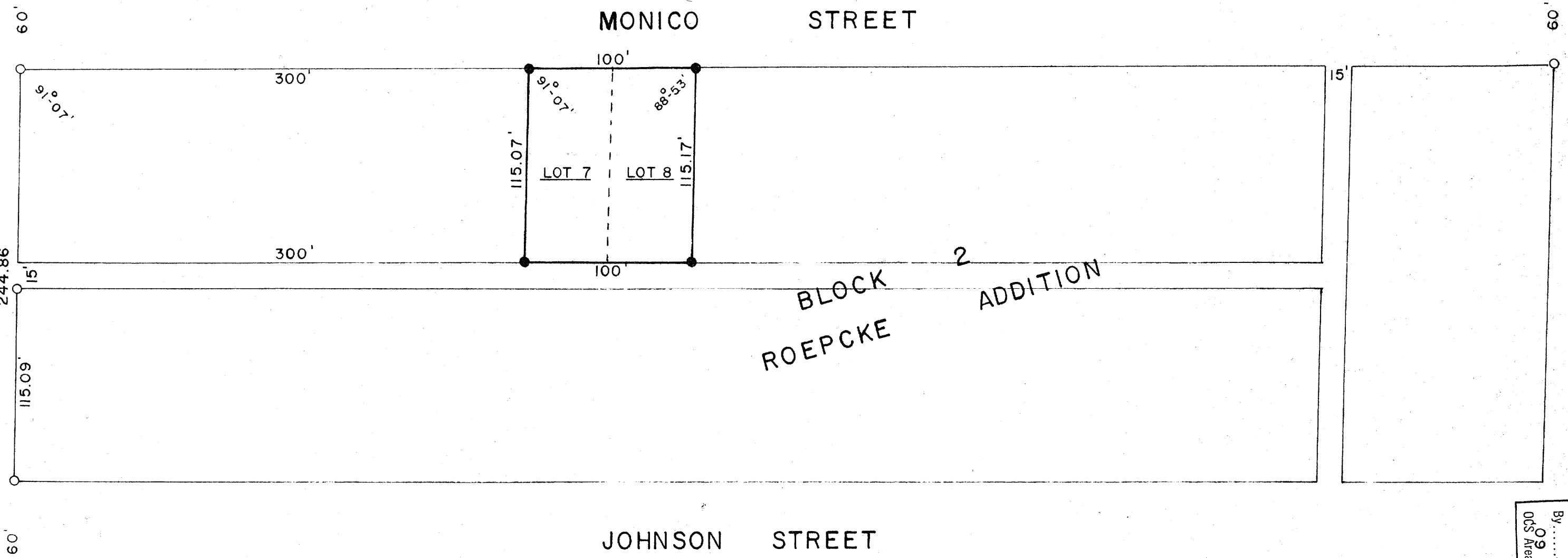

COOLIDGE AVE.

MONICO STREET

IVERSON STREET

JOHNSON STREET

BLOCK 2 ADDITION ROEPCKE

I hereby certify that under the direction of Bettye Riddle, I have surveyed and mapped the above parcel of land and that the map above is a true and correct representation of the lands surveyed to the best of my knowledge and belief.

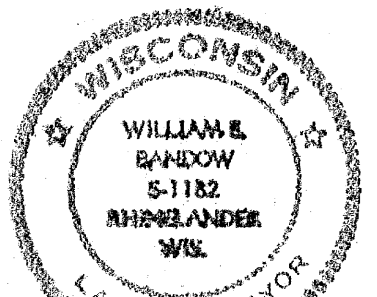

- EXISTING IRON PIPE
- SET 1" IRON PIPE

REVISIONS		
NO.	DATE	BY
1		
2		

BETTYE RIDDLE
 RHINELANDER, WIS.

RECEIVED & FILED # A 20
 Onida County Surveyor's Office
 Date: FEB. 10, 1986
 By: MTH
 OCS Area #: