

# SURVEY FOR ROY SINKLER

IN  
GOV'T. LOT 1, SEC. 18, T.35 N., R.11 E.  
ONEIDA COUNTY, WISCONSIN

MAP # A2001  
DATE FILED NOV 21 2007  
BY: SPK  
DESCRIPTION FILED  
ONEIDA CO. SURVEYOR'S OFFICE

E & W 1/4 LINE.  
N. 89° 35' E.

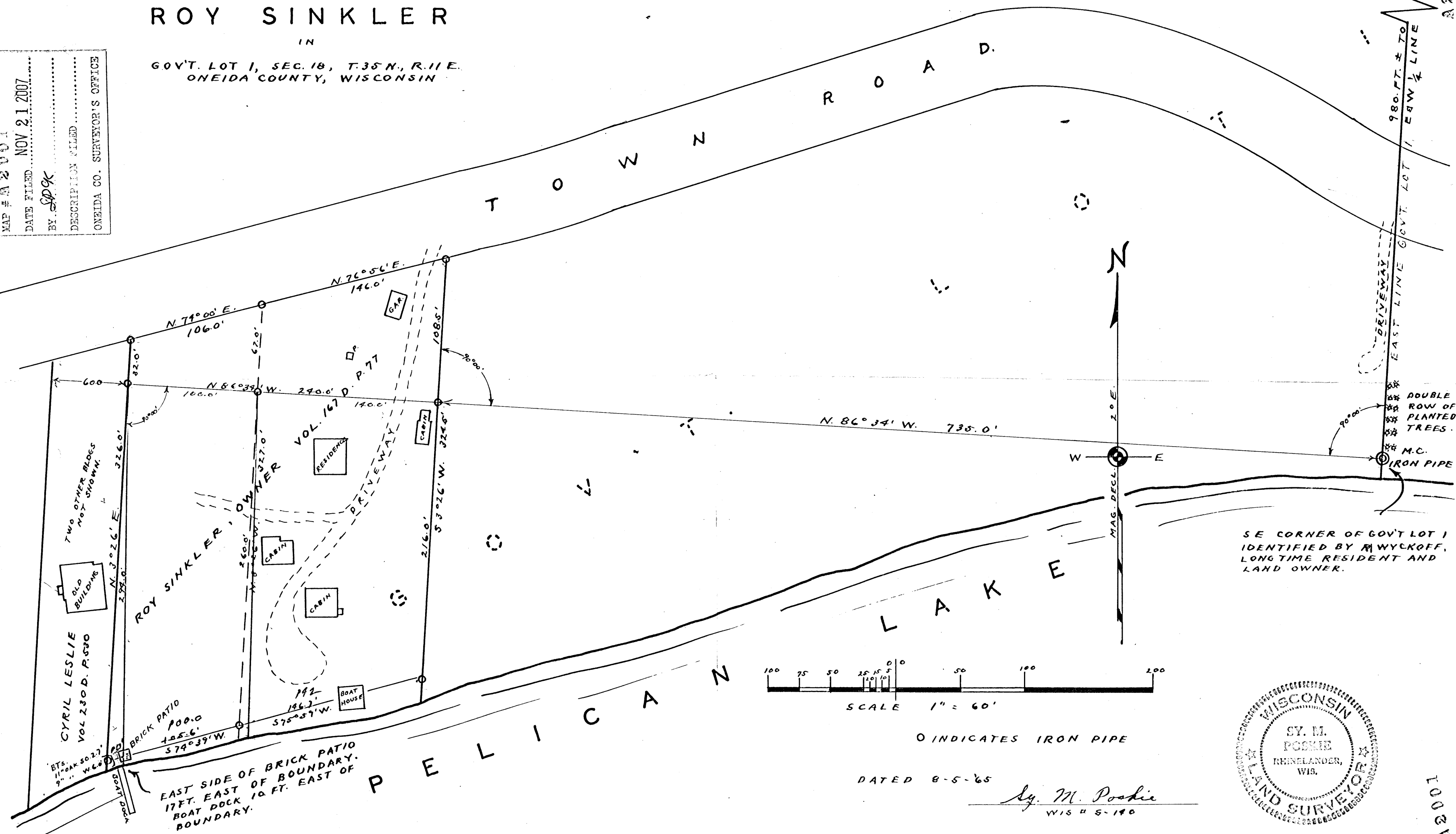

SE CORNER OF GOV'T LOT 1  
IDENTIFIED BY M. WYCKOFF,  
LONG TIME RESIDENT AND  
LAND OWNER.



DATED 8-5-65  
*Sy. M. Poskie*  
WIS 5-140

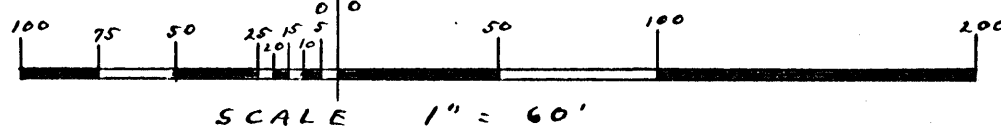

O INDICATES IRON PIPE