

A 2016

A 2016

RECORD BEARINGS
REFERENCED TO THE NORTHWESTERLY
LINE OF LOT 5 OF C.S.M. NO. 1865,
WHICH BEARS N52°34'56"E.

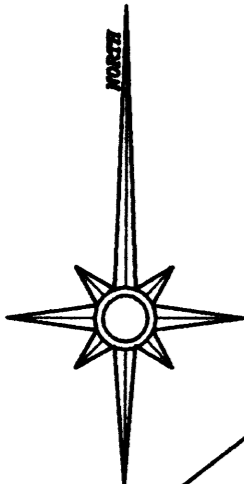

PART OF
LOT 5 of C.S.M. NO. 1865
BEING PART OF
GOVT LOT 5
SECTION 28, T 39 N, R 9 E
TOWN OF SUGAR CAMP
ONEIDA COUNTY, WISCONSIN

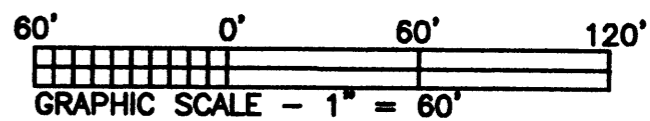
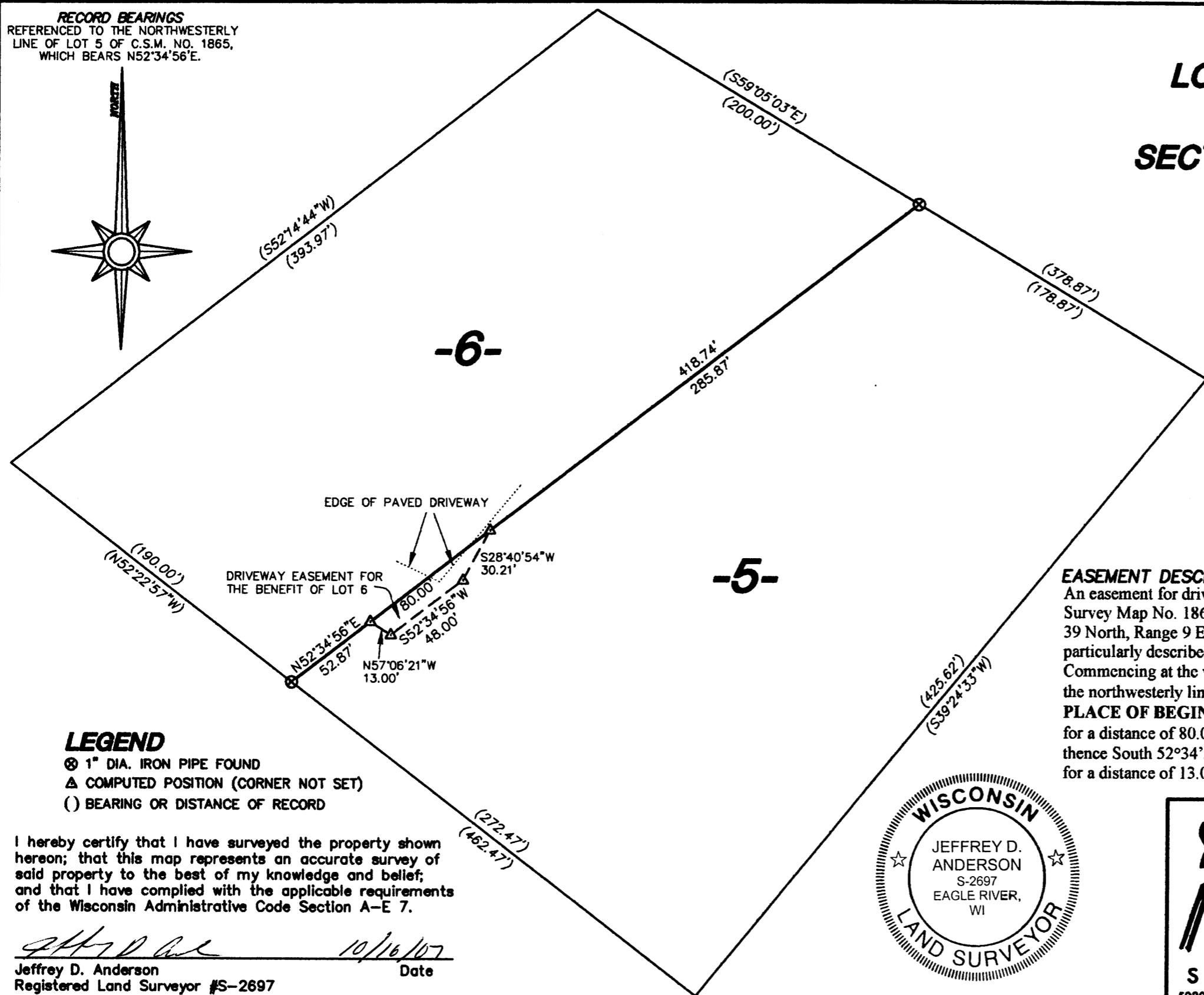

NOTE: IMPROVEMENTS ARE NOT SHOWN

MAP # **A 2016**
DATE **NOV 28 2007**
BY **JDA**
DEPT. OF REGISTRY
ONEIDA CO. SURVEYOR'S OFFICE

EASEMENT DESCRIPTION

An easement for driveway purposes for the benefit of Lot 6 over Lot 5 of Certified Survey Map No. 1865 being located in part of Government Lot 5, Section 28, Township 39 North, Range 9 East, Town of Sugar Camp, Oneida County, Wisconsin, more particularly described as follows:
Commencing at the westerly corner of said Lot 5, marked by an iron pipe; thence along the northwesterly line of Lot 5 North 52°34'56" East for a distance of 52.87 feet to the **PLACE OF BEGINNING** of said easement. Thence continuing North 52°34'56" East for a distance of 80.00 feet; thence South 28°40'54" West for a distance of 30.21 feet; thence South 52°34'56" West for a distance of 48.00 feet; thence North 57°06'21" West for a distance of 13.00 feet to the **PLACE OF BEGINNING**.

LEGEND

- ⊗ 1" DIA. IRON PIPE FOUND
- △ COMPUTED POSITION (CORNER NOT SET)
- () BEARING OR DISTANCE OF RECORD

I hereby certify that I have surveyed the property shown hereon; that this map represents an accurate survey of said property to the best of my knowledge and belief; and that I have complied with the applicable requirements of the Wisconsin Administrative Code Section A-E 7.

Jeffrey D. Anderson
Jeffrey D. Anderson
Registered Land Surveyor #S-2697
Date 10/16/07

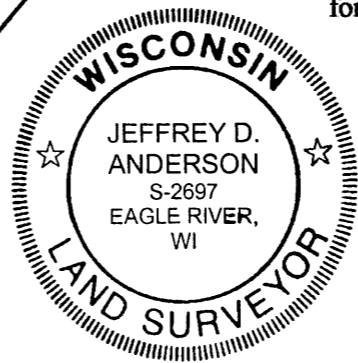

**Favorite
Anderson
&
Maines**
SURVEYING, S.C.
5230 HWY 70 WEST - EAGLE RIVER, WI 54521
PHONE: (715) 479-2570 - FAX: (715) 479-7274

SURVEY FOR:
WILLIAM ANDERSON
4821 SAND BEACH DR.
EAGLE RIVER, WI 54521

MAP NO. 2007180
DATE: 10/16/07
DWN BY: JDA

A 2016

A 2016