

PART OF THE
SW 1/4 OF THE SW 1/4
SECTION 24, T 39 N, R 10 E
 TOWN OF THREE LAKES
 ONEIDA COUNTY, WISCONSIN

ONEIDA CO. SURVEYOR OFFICE
 RECEIVED
 BY *JDG*
 DATE 1007 82 NOV
 MAP # 21024

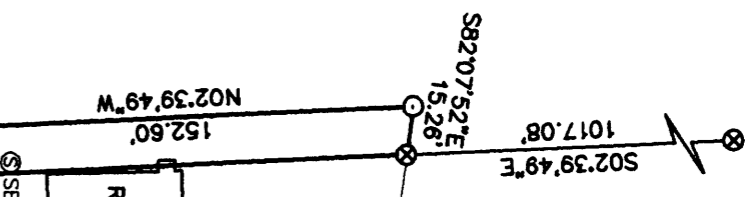

0.21 ACRE PARCEL DESCRIPTION

A parcel of land located in part of the SW 1/4 of the SW 1/4, Section 24, Township 39 North, Range 10 East, Town of Three Lakes, Oneida County, Wisconsin, more particularly described as follows:
 Commencing at the southwest corner of said Section 24, marked by an Oneida County aluminum monument; thence along the section line South 81°31'54" East for a distance of 1101.53 feet to an iron pipe on the easterly line of the abandoned railroad; thence along said railroad North 02°39'49" West for a distance of 614.63 feet to an iron pipe; the **PLACE OF BEGINNING**. Thence leaving said railroad North 81°49'31" West for a distance of 15.27 feet to an iron pipe; thence North 02°39'49" West for a distance of 598.28 feet to an iron pipe; thence South 82°07'52" East for a distance of 15.26 feet to an iron pipe on the easterly line of said railroad; thence along said railroad South 02°39'49" East for a distance of 598.36 feet to the **PLACE OF BEGINNING**. The above-described parcel is to be attached to the adjoining lands to the east and is not to be conveyed separately unless in compliance with Oneida County Subdivision Ordinance.

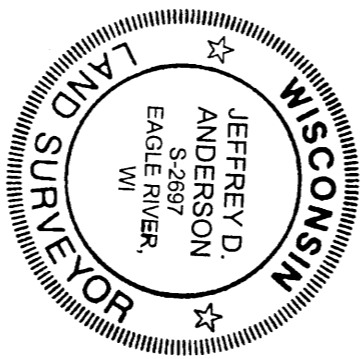
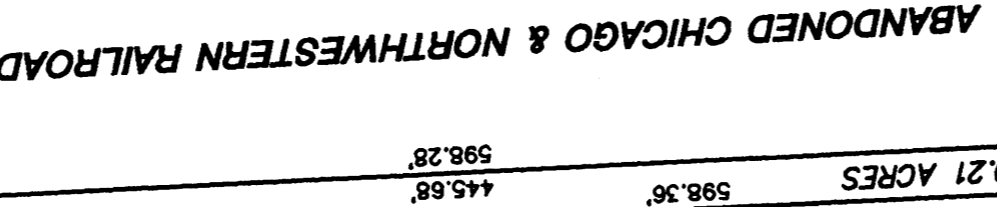

NOTE: THE 0.21 ACRE PARCEL IS TO BE ATTACHED TO THE ADJOINING LANDS TO THE EAST AND IS NOT TO BE CONVEYED SEPARATELY UNLESS IN COMPLIANCE WITH ONEIDA COUNTY SUBDIVISION ORDINANCE.

I hereby certify that I have surveyed the property shown hereon; that this map represents an accurate survey of said property to the best of my knowledge and belief; and that I have complied with the applicable requirements of the Wisconsin Administrative Code Section A-E 7.

Jeffrey D. Anderson
 Jeffrey D. Anderson
 Registered Land Surveyor #S-2697
 Date *10/10/07*

LEGEND
 ⊙ 1" DIA. IRON PIPE SET
 ⊗ 1" DIA. IRON PIPE FOUND

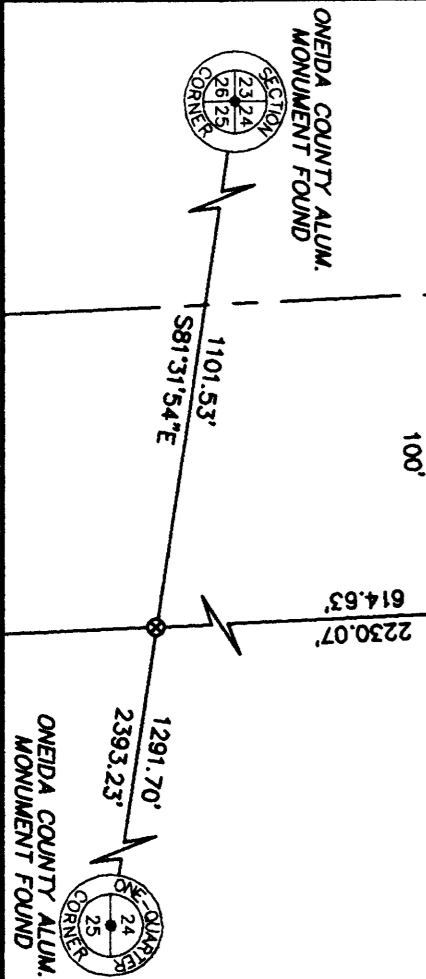
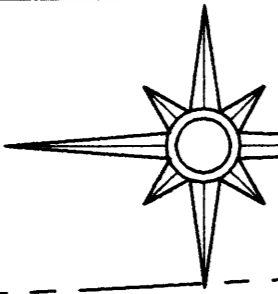
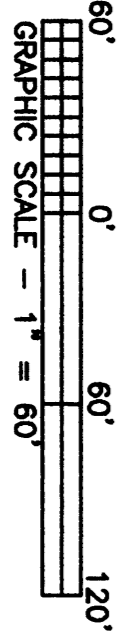

Favorite Anderson & Maine
 SURVEYING, S.C.
 5230 HWY 70 WEST - EAGLE RIVER, WI 54521
 PHONE: (715) 479-2570 - FAX: (715) 479-7274

SURVEY FOR:
GOHLKE REALTY
 P.O. BOX 120
 NESHKORO, WI 54960

MAP NO. 2006068E
 DATE: 10/10/07
 DWN BY: JDA