

Part of the  
**SE 1/4 of the NE 1/4**  
**SECTION 27, T37N, R6E**

Cassian Township  
 Oneida County, Wis.

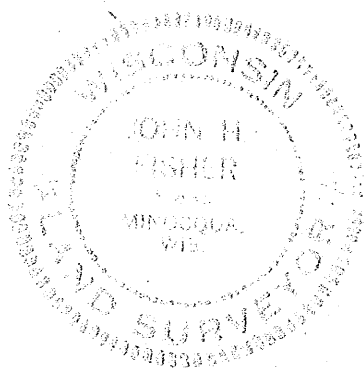

Scale 1" = 100'

April, 1974

Northwoods  
 Surveyors  
 Inc.

*John H. Fisher*  
 Land Surveyor

Bearings based on highway  
 map dated 1936

- ▶ = Right-of-way post found in place.
- = Iron pipe found in place.
- = Iron rod set.

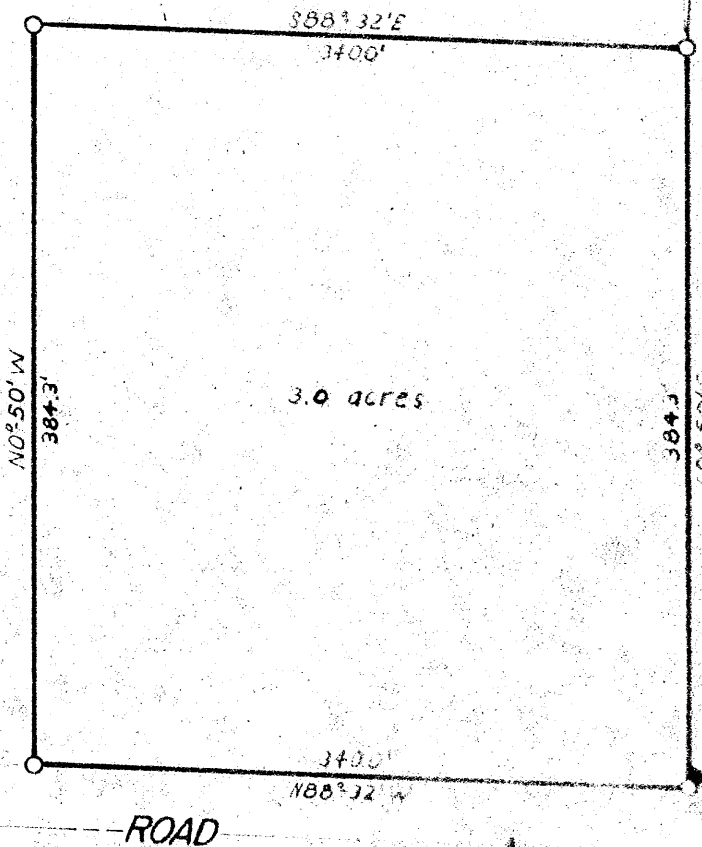

RECEIVED & FILED #A2.02  
 Oneida County Surveyor's Office  
 Date **FEB. 10 1988**  
 By *MJH*  
 OCS Area #.....

**HERBERT MOORE**  
 County Surveyor  
 Oneida County, Wisconsin  
 Courthouse  
 Rhinelander, Wisconsin 54501

JUN 13 1974