

Lot 4
 Of the Plat of
Grand-Isle-Di-Lac
 Being a Part of
Section 7
T 39 N, R 5 E
 Township of Minocqua
 Oneida County, Wisconsin

Grid North

N

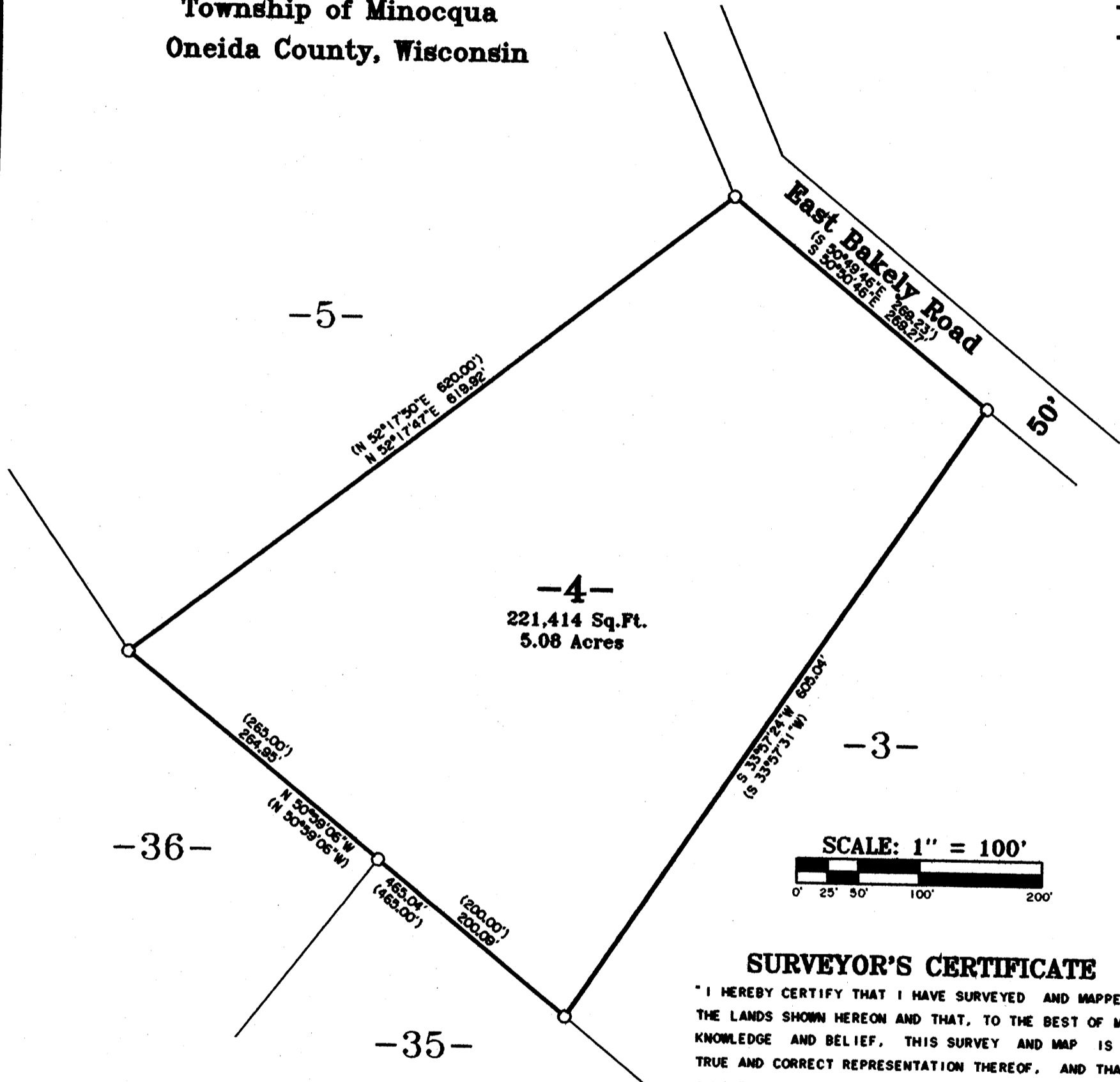

-4-
 221,414 Sq.Ft.
 5.08 Acres

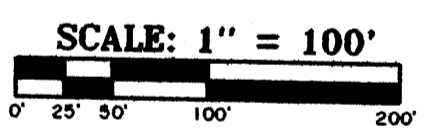

SURVEYOR'S CERTIFICATE

" I HEREBY CERTIFY THAT I HAVE SURVEYED AND MAPPED THE LANDS SHOWN HEREON AND THAT, TO THE BEST OF MY KNOWLEDGE AND BELIEF, THIS SURVEY AND MAP IS A TRUE AND CORRECT REPRESENTATION THEREOF, AND THAT I HAVE COMPLIED WITH THE APPLICABLE REQUIREMENTS OF CHAPTER A-E 7 OF THE WISCONSIN ADMINISTRATIVE CODE, MINIMUM STANDARDS FOR PROPERTY SURVEYS, DATED THIS 23RD DAY OF OCTOBER, 2007.

Michael E. Weber
 MICHAEL E. WEBER, R.L.S. #2070

-Legend-

- 1" IRON PIPE FOUND IN PLACE
- () BEARING AND DISTANCE OF RECORD

MAP # **A 2021**
 DATE FILED **DEC 07 2007**
 BY *SDK*
 DESCRIPTION FILED
 ONEIDA CO. SURVEYOR'S OFFICE



Survey For
Fred & Carol Wolick
 2498 N. 42nd Road
 Sheridan, IL 60551

SCALE 1" = 100' DATE 10-23-2007 DWN. BY S.M.W.
 Drawing No. **E3255** Eagle Landmark Surveying, Inc.
 5035 Hwy. 70 West, Eagle River, WI 54521
 P & F (715)479-9610 eaglelandmark@verizon.net