

LOCATED IN THE NW 1/4 OF THE SE 1/4, SECTION 6, T36N, R8E, TOWN OF CRESCENT, ONEIDA COUNTY, WI.

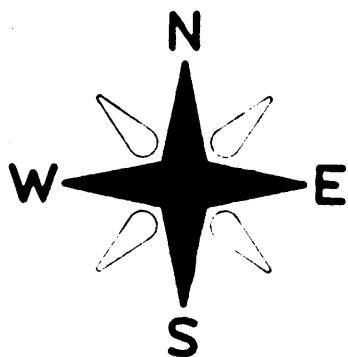

BEARINGS REFERENCED TO THE E-W 1/4 LINE
OF SECTION 6, ASSUMED TO BEAR S 88°51'00" W

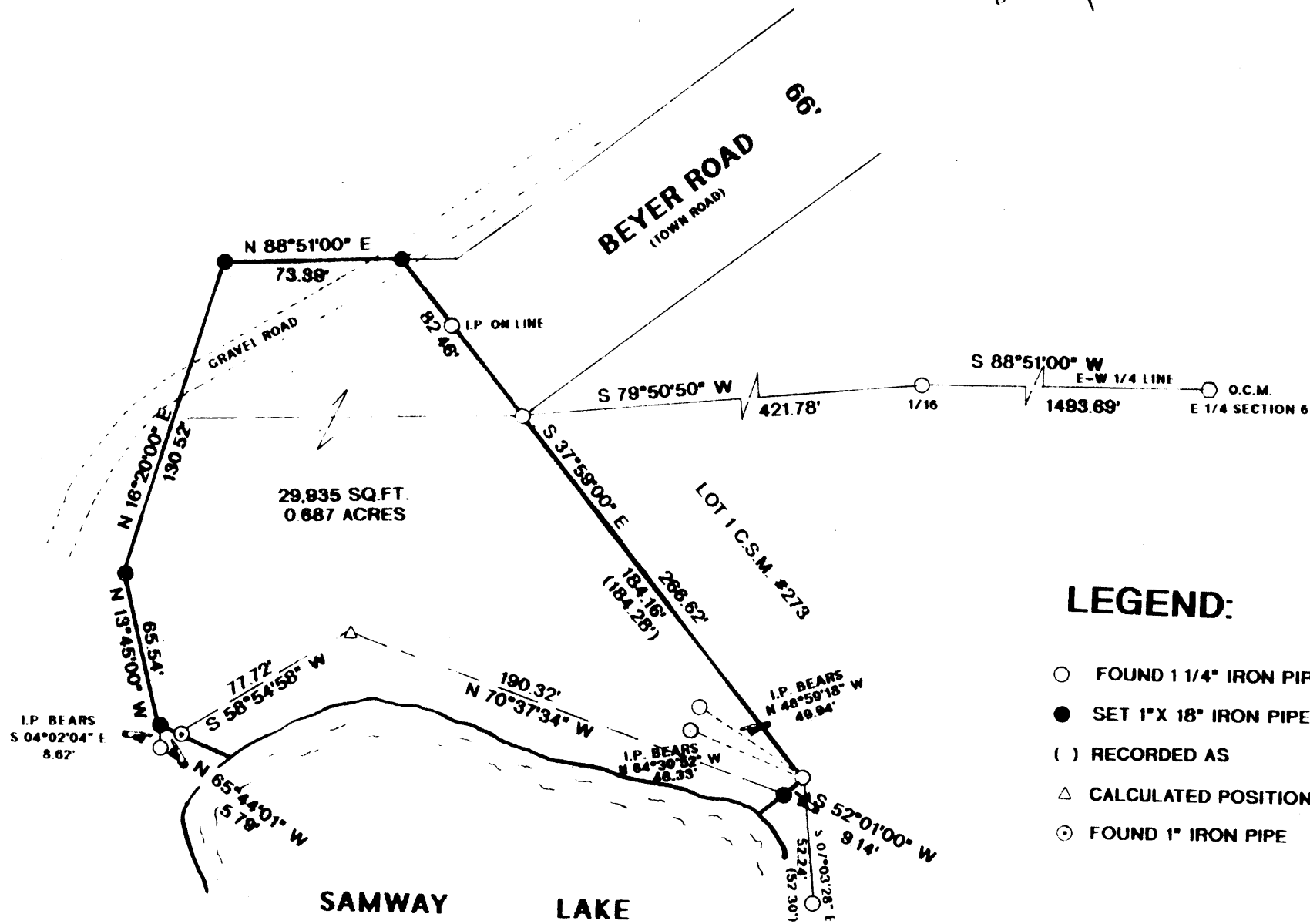

LEGEND:

- FOUND 1 1/4" IRON PIPE
- SET 1" X 18" IRON PIPE
- () RECORDED AS
- △ CALCULATED POSITION
- ⊙ FOUND 1" IRON PIPE

MAP # **A 2025**
 DATE FILED **JAN 18 2008**
 BY *JDG*
 DESCRIPTION FILED.....
 ONEIDA CO. SURVEYOR'S OFFICE

I, RUSSELL F. BROWN, HEREBY CERTIFY THAT I HAVE SURVEYED THE ABOVE PARCEL OF LAND UNDER THE DIRECTION OF MR. DAVE JELINEK AND THAT THIS MAP IS A TRUE AND CORRECT REPRESENTATION OF THE LANDS SURVEYED TO THE BEST OF MY KNOWLEDGE AND BELIEF. THAT I HAVE PROVIDED A DESCRIPTION OF THE PARCEL ON A SEPARATE SHEET, AND THAT I HAVE COMPLIED WITH AE 7 OF THE WISCONSIN ADMINISTRATIVE CODE

Russell F. Brown 9/17/07
 RUSSELL F. BROWN DATE



SURVEY FOR DAVE JELINEK		
SCALE: 1" = 60'	APPROVED BY:	DRAWN BY JB
DATE: 8/23/07		REVISION:
GENISOT & ASSOCIATES, INC. RHINELANDER, WISCONSIN		
		DRAWING NUMBER 10987