

A 2026

A 2026

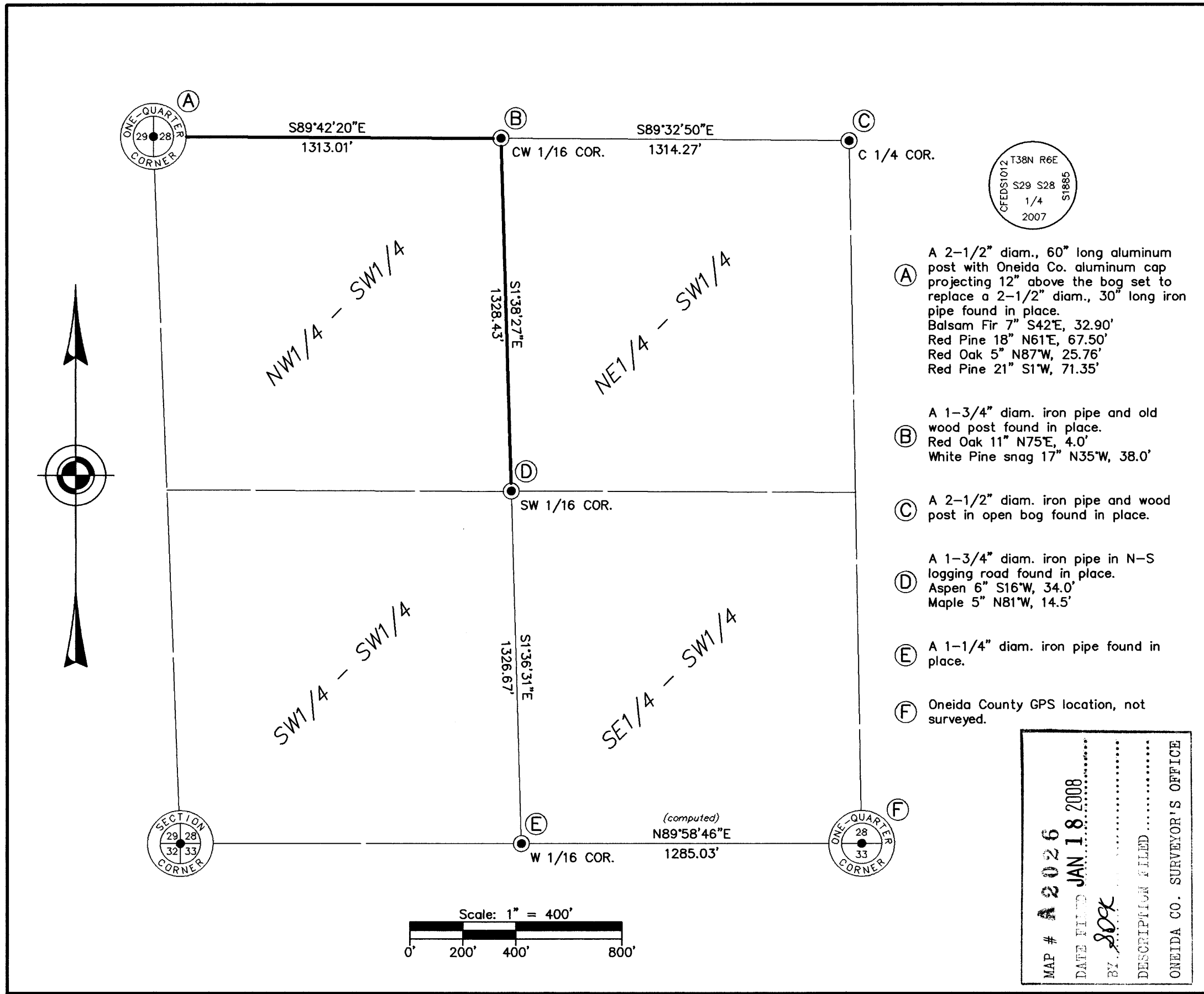

PLAT OF SURVEY
 PART OF THE
NW1/4 OF THE SW1/4
SEC. 28, T. 38 N., R. 6 E.
 FOURTH PRINCIPAL MERIDIAN
 TOWN OF HAZELHURST
 COUNTY OF ONEIDA
 STATE OF WISCONSIN

The azimuth was obtained from a real-time kinematic GPS control survey and is referenced to the Oneida County coordinate system.

I, Jeffrey W. Austin, Registered Wisconsin Surveyor No. S-1885 and Certified Federal Surveyor No. 1012, hereby certify upon honor that I have surveyed the property shown hereon; that this map represents an accurate survey of said property to the best of my knowledge and belief; that I have performed this survey by order of Steve Metz; and that I have complied with the requirements of Wisconsin Administrative Code A-E 7.

Dated this 19th day of December, 2007.

 Jeffrey W. Austin

A copy of this plat that does not bear a signature in red ink is not a certified copy and may have been altered.



JW Austin Associates
CADASTRAL SURVEYORS

P.O. Box 111, 10865 River Pine Rd., Minocqua, Wisconsin 54548
 Phone (715) 356-2559 Fax (715) 358-6199 www.resurvey.org

Map No. 07-22 CAD by J.W. Austin

- (A) A 2-1/2" diam., 60" long aluminum post with Oneida Co. aluminum cap projecting 12" above the bog set to replace a 2-1/2" diam., 30" long iron pipe found in place.
 Balsam Fir 7" S42°E, 32.90'
 Red Pine 18" N61°E, 67.50'
 Red Oak 5" N87°W, 25.76'
 Red Pine 21" S1°W, 71.35'
- (B) A 1-3/4" diam. iron pipe and old wood post found in place.
 Red Oak 11" N75°E, 4.0'
 White Pine snag 17" N35°W, 38.0'
- (C) A 2-1/2" diam. iron pipe and wood post in open bog found in place.
- (D) A 1-3/4" diam. iron pipe in N-S logging road found in place.
 Aspen 6" S16°W, 34.0'
 Maple 5" N81°W, 14.5'
- (E) A 1-1/4" diam. iron pipe found in place.
- (F) Oneida County GPS location, not surveyed.

MAP #	A 2026
DATE FILED	JAN 18 2008
BY	JWA
DESCRIPTION FILED	
ONEIDA CO. SURVEYOR'S OFFICE	

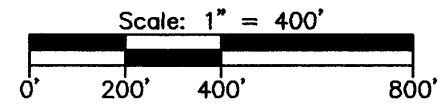

A 2026

A 2026