

A 2029

A 2029

Being a part of the
 North 1/2 of the Southwest 1/4
 Section 25, T 39 N, R 10 E
 Town of Three Lakes, Oneida County, WI.

Note: Description is provided on a separate sheet.

Bearings are based on the East-West 1/4 line which bears S79°03'58"E as being of record.

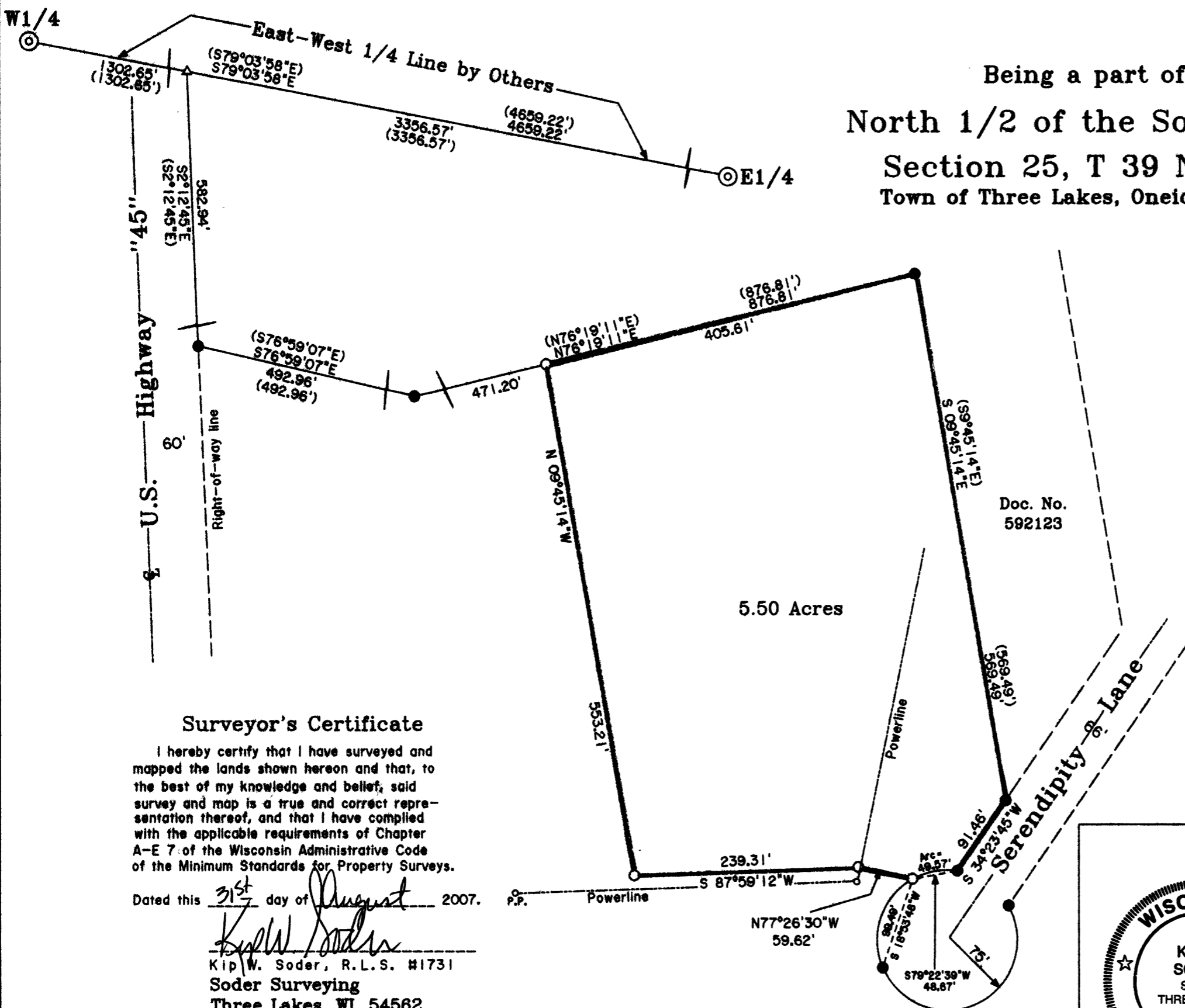

Doc. No. 592123

5.50 Acres

Surveyor's Certificate

I hereby certify that I have surveyed and mapped the lands shown hereon and that, to the best of my knowledge and belief, said survey and map is a true and correct representation thereof, and that I have complied with the applicable requirements of Chapter A-E 7 of the Wisconsin Administrative Code of the Minimum Standards for Property Surveys.

Dated this 31st day of August 2007.

Kip W. Soder
 Kip W. Soder, R.L.S. #1731
 Soder Surveying
 Three Lakes, WI 54562

- ⊙ ONEIDA CO. ALUMINUM CAP MONUMENT FOUND
- 1" DIA. IRON PIPE FOUND IN PLACE
- 1" DIA. IRON PIPE SET THIS SURVEY
- △ COMPUTED ANGLE POINT
- () BEARING & DISTANCE OF RECORD
- POWERPOLE

MAP #	A 2029
DATE FILED	JAN. 18 2008
BY	<i>KWS</i>
DESCRIPTION FILED	
ONEIDA CO. SURVEYOR'S OFFICE	



Survey For:
 Jeff & Darlene Boehm
 2011 Serendipity Lane
 Three Lakes, WI. 54562

Scale: 1" = 120' Date: 8-31-2007 Drwn. By: K.W.S

Soder Surveying
 Three Lakes, WI 54562

Drg. No.
 1026

A 2029

A 2029