

A 2030

A 2030

Note: Description is provided on a separate sheet.

Bearings are based on the Easterly right-of-way line of Wisconsin Ave. which bears N7°06'09"E as being used in a previous survey

Being
Lot 2 of Block 14
of the
Plat of Gary Post Tribune
Lonestone lake Addition
and being located in
Gov't. Lot 1
Section 11, T 39 N, R 11 E
Town of Three Lakes, Oneida County, WI

MAP # A 2030
DATE FILED JAN 18 2008
BY [Signature]
DESCRIPTION FILED
ONEIDA CO SURVEYOR'S OFFICE

- ⊙ G.L.O. BRASS CAP MONUMENT FOUND IN PLACE
- ⊙ 1" DIA. IRON PIPE FOUND IN PLACE
- 1" DIA. IRON PIPE SET THIS SURVEY
- △ COMPUTED ANGLE POINT
- () BEARING & DISTANCE OF RECORD

Surveyor's Certificate

I hereby certify that I have surveyed and mapped the lands shown hereon and that, to the best of my knowledge and belief, said survey and map is a true and correct representation thereof, and that I have complied with the applicable requirements of Chapter A-E 7 of the Wisconsin Administrative Code of the Minimum Standards for Property Surveys.

Dated this 17th day of September 2007.

Kip W. Soder
Kip W. Soder, R.L.S. #1731
Soder Surveying
Three Lakes, WI. 54562

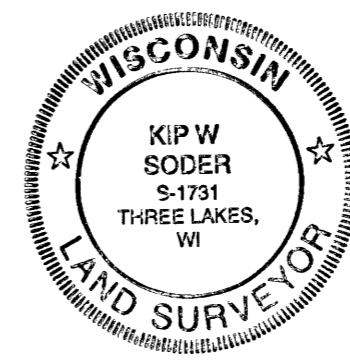

Survey For:
Mamie Zoborowski
1527 Bopf Street
Wausau, WI. 54401

Scale: 1" = 50' Date: 9-17-2007 Drwn. By: K.W.S

Soder Surveying
Three Lakes, WI 54562

Drg. No.
1029

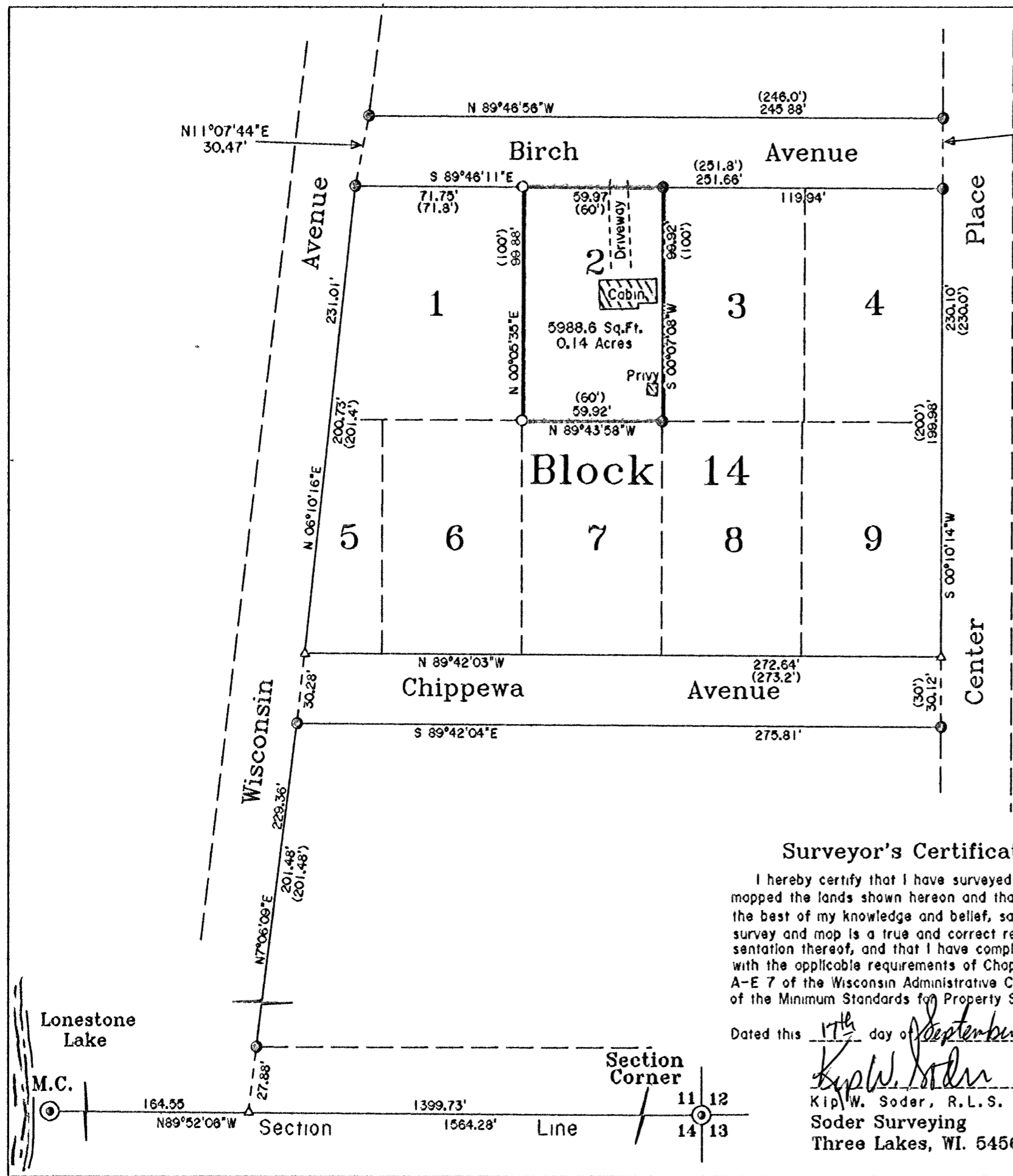

A 2030

A 2030