

02082

02082

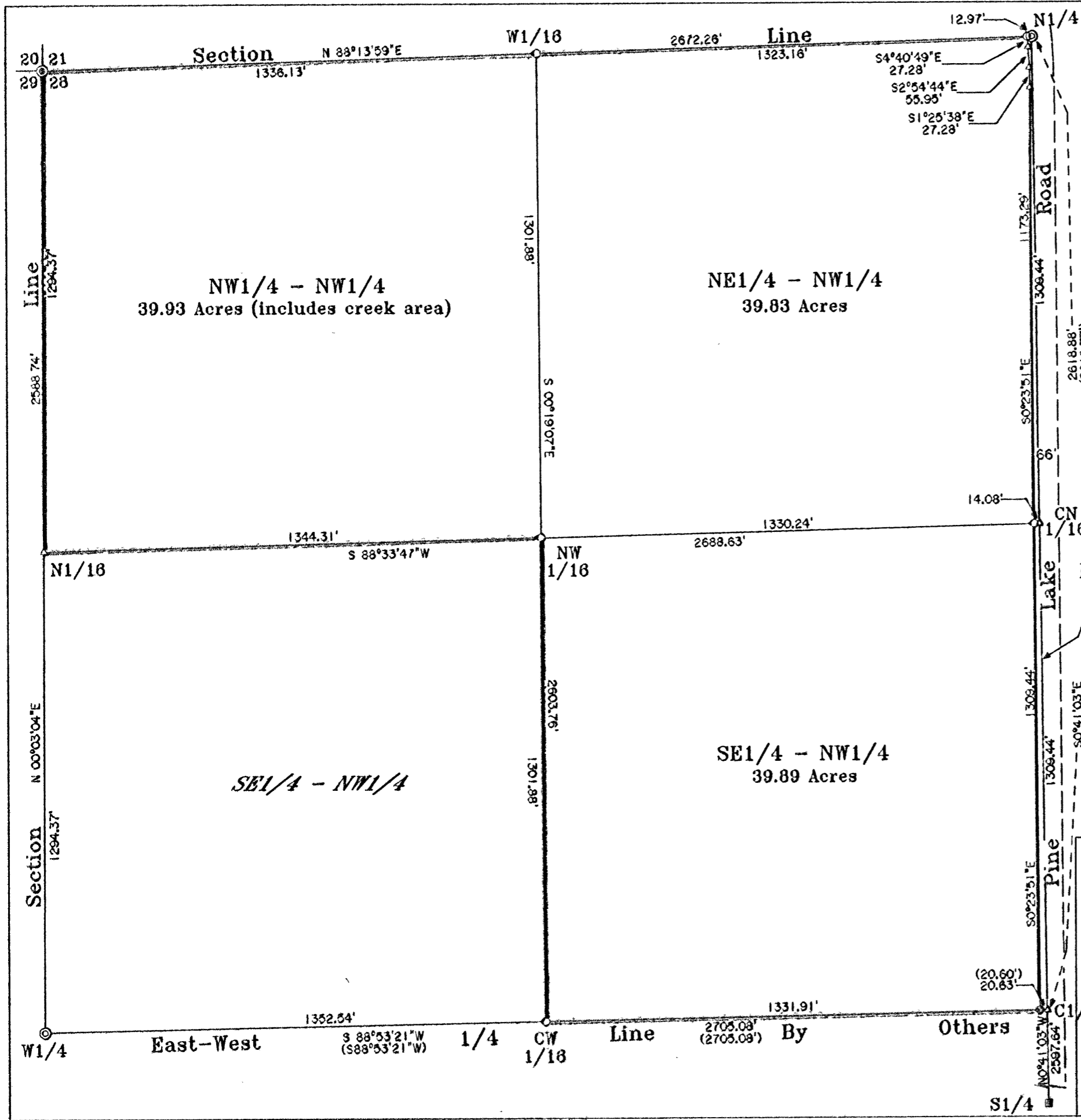

Bearings are based on the North-South 1/4 line which bears $S0^{\circ}41'03''E$ as used in a previous survey.

Being the
 Northwest 1/4 of
 Section 28, T 38 N, R 9 E
 Town of Sugar Camp, Oneida County, WI.

Surveyor's Certificate

I hereby certify that I have surveyed and mapped the lands shown hereon and that, to the best of my knowledge and belief, said survey and map is a true and correct representation thereof, and that I have complied with the applicable requirements of Chapter A-E 7 of the Wisconsin Administrative Code of the Minimum Standards for Property Surveys.

Dated this 14th day of November 2007.

Kip W. Soder
 Kip W. Soder, R.L.S. #1731
 Soder Surveying
 Three Lakes, WI. 54562

- ⊙ 2" DIA. IRON PIPE BRASS CAP MONUMENT FOUND
- ⊙ ONEIDA CO. ALUMINUM CAP MONUMENT FOUND
- RAILROAD SPIKE FOUND IN PLACE
- 1/2" DIA. IRON ROD FOUND IN PLACE
- IRON PIPE SET THIS SURVEY
- ▲ COMPUTED ANGLE POINT
- () BEARING & DISTANCE FROM A PREVIOUS SURVEY

MAP #	02082
DATE FILED	JAN 18 2008
BY	<i>SPK</i>
DESCRIPTION FILED	
ONEIDA CO. SURVEYOR'S OFFICE	

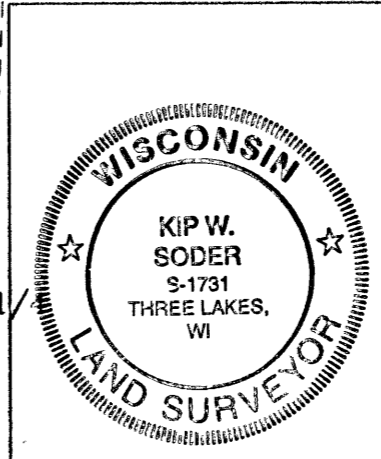

Survey For:
 Nancy Slizewski
 1353 Dollar Lake Road
 Eagle River, WI. 54521

Scale: 1" = 300' Date: 11-14-2007 Drwn. By: K.W.S

Soder Surveying
 Three Lakes, WI 54562

Drg. No.
 1033

02082

02082