

A 2035

A 2035

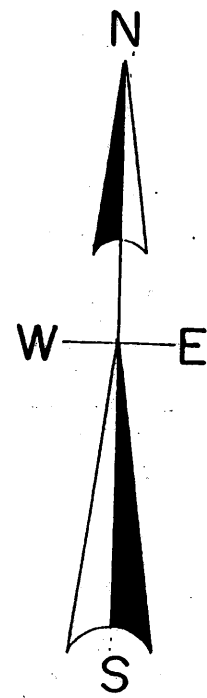

Bearings are referenced to the Oneida County Coordinate System.

PART OF THE N 1/16 LINE, SEC. 33, T. 37 N., R. 10 E., TOWN OF STELLA, ONEIDA COUNTY, WI.

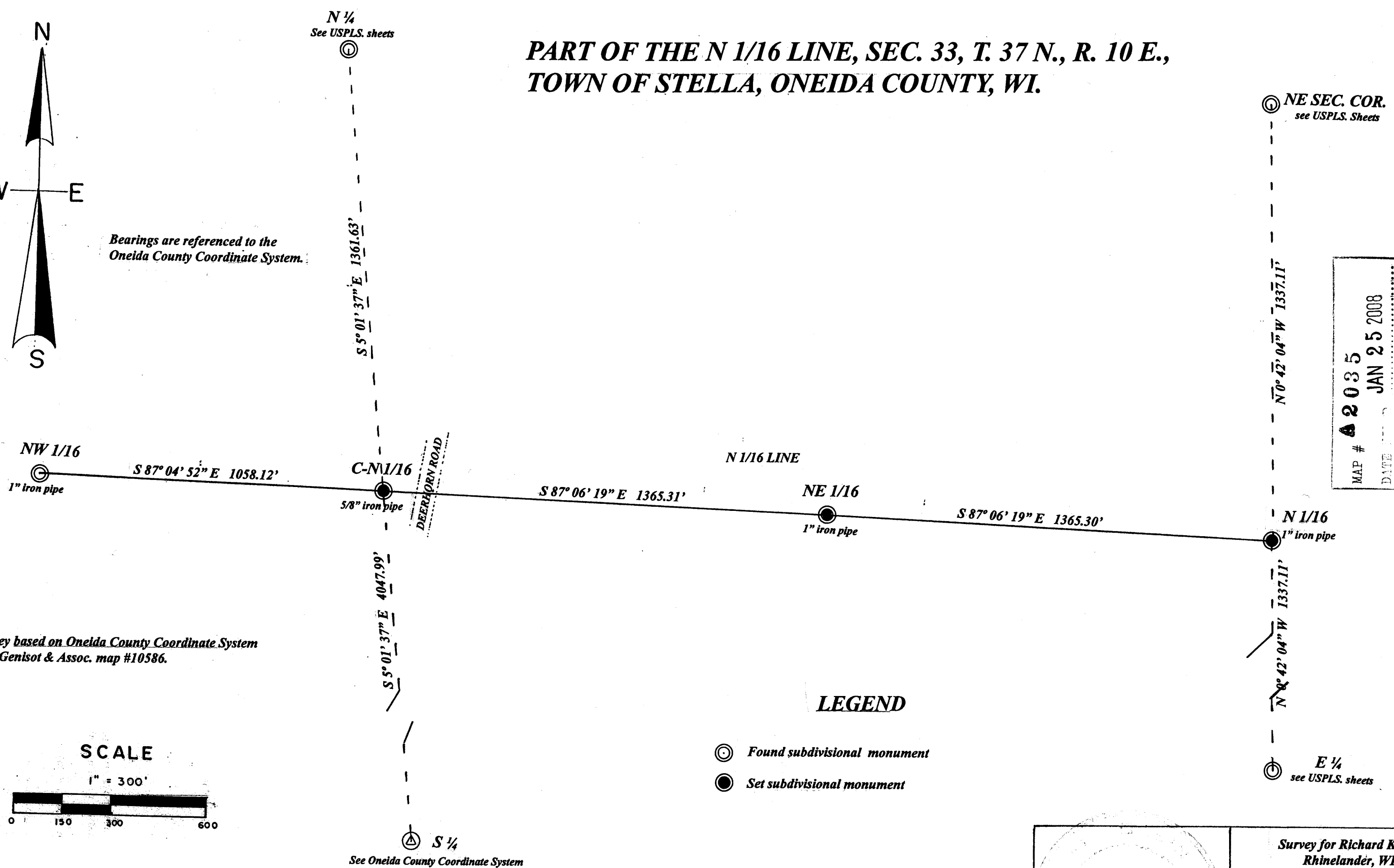

Survey based on Oneida County Coordinate System
And Genisot & Assoc. map #10586.

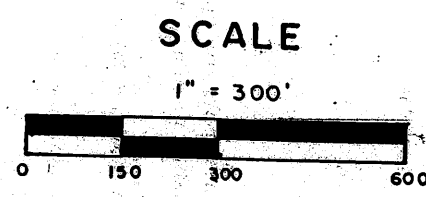

LEGEND

- ⊙ Found subdivisional monument
- Set subdivisional monument

MAP #	A 2035
DATE	JAN 25 2008
BY	SOX
DESCRIPTION	FIELD
ONEIDA CO. SURVEYOR'S OFFICE	

I, Todd Loftus, Registered Land Surveyor, hereby certify that I have surveyed the property shown hereon. That this map represents an accurate survey of said property to the best of my knowledge & belief. That I have performed this survey by order of Richard Kuczmarwski and that I have complied with the applicable requirements of the Wisconsin Administrative Code A.E.7.

DATE 12-17-2007
 SIGNED *Todd Loftus*
 LOFTUS SURVEYING

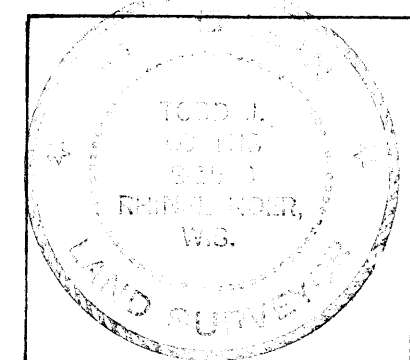

Survey for Richard Kuczmarwski
Rhineland, WI.

LOFTUS SURVEYING
 860 BALSAM STREET
 RHINELANDER, WI. 54501
 TEL/FAX 715-369-1142
 HODAG28@HOTMAIL.COM

1564B5

A 2035

A 2035