

2037

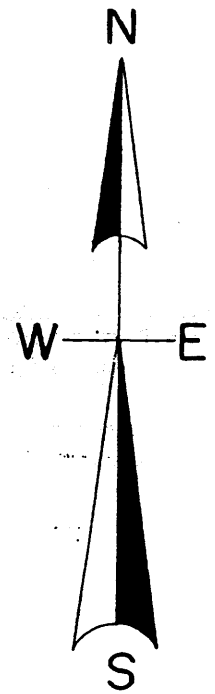

North is referenced to the South line sec. 6 being a Recorded bearing of S 89° 34' 00" W.

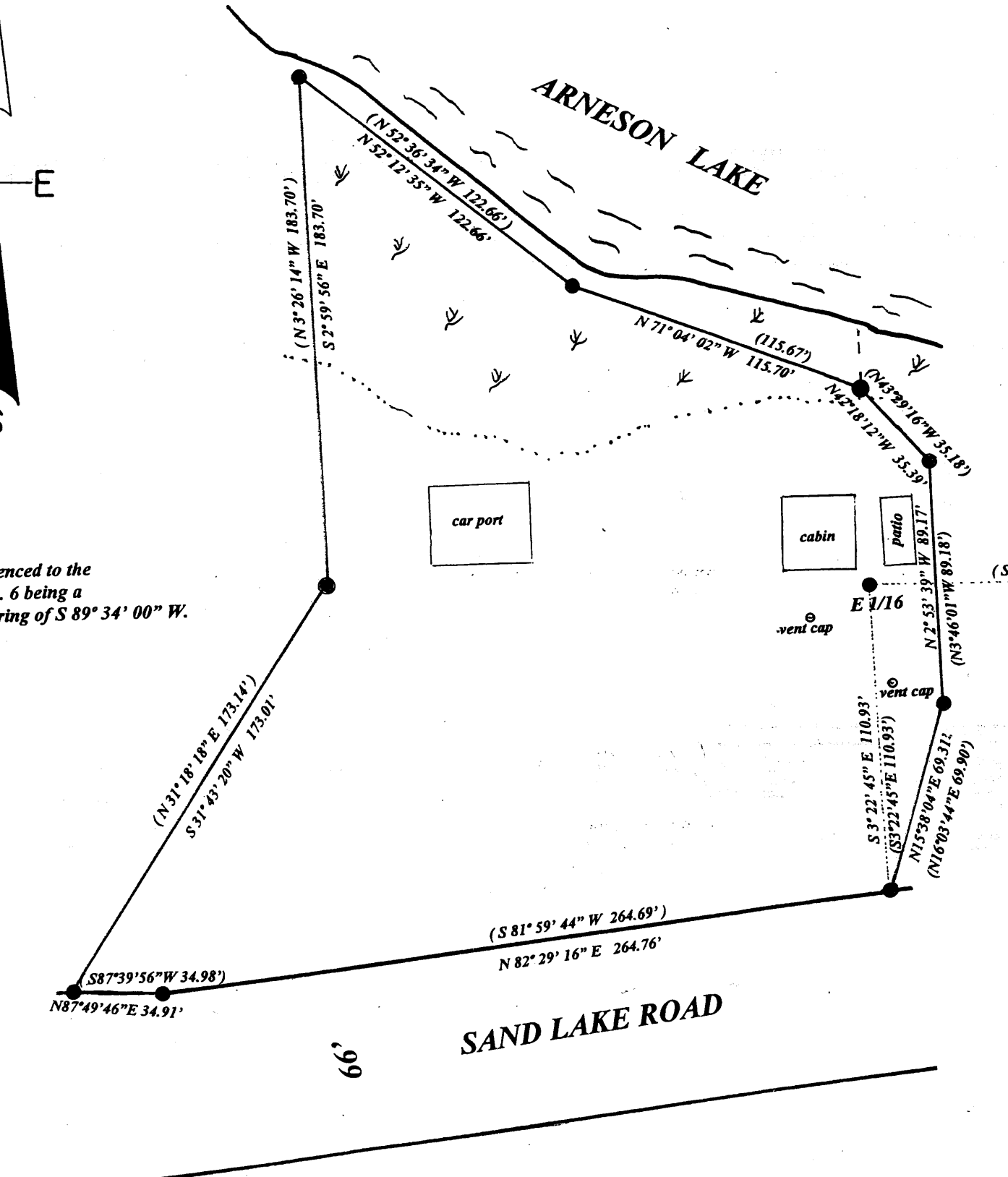

**SURVEY OF DOC. # 649073  
LOCATED IN PART OF THE  
SW-SE ¼ & SE-SE ¼, SEC. 6 & NW-NE ¼ & NE-NE ¼, SEC. 7,  
T. 37 N., R. 7 E., TOWN OF CASSIAN, ONEIDA COUNTY, WI.**

**DESCRIPTION**

A parcel of land located in part of the southwest ¼ of the southeast ¼, & southeast ¼ of the southeast ¼, section 6 & northwest ¼ of the northeast ¼ & northeast ¼ of the northeast ¼, section 7, township 37 north, range 7 east, town of cassian, oneida county, Wisconsin and more particularly described as follows:  
Commencing at the southeast section corner of said section 6, thence along a recorded bearing and distance of S89° 34' 00" W, 1315.25' to the E1/16 corner, thence S 3° 22' 45" E, 110.93' to an iron pipe and the point of beginning, thence N 15° 38' 04" E, 69.31' to an iron pipe, thence N 2° 53' 39" W, 89.17' to an iron pipe, thence N 42° 18' 12" W, 35.39' to an iron pipe on the shore of Arneson Lake, thence meandering said shore N 71° 04' 02" W, 115.70' to an iron pipe, thence N 52° 12' 35" W, 122.66' to an iron pipe, thence leaving said meander S 2° 59' 56" E, 183.70' to an iron pipe, thence S 31° 43' 20" W, 173.01' to an iron pipe on the northerly right of way of Sand Lake Road, thence along said right of way N 87° 49' 46" E, 34.91' to an iron pipe, thence N 82° 29' 16" E, 264.76' to the place of beginning.  
Subject to easements, restrictions, reservations, and rights of way of record or in use.  
Including all the land lying between the meander lines and the shore of Arneson Lake.  
Said parcel contains 58,039 SQ. FT.

MAP #	2037
DATE FILED	JAN 25 2008
BY	DOK
DESCRIPTION FILED	
ONEIDA CO. SURVEYOR'S OFFICE	

**LEGEND**

- ⊙ Oneida County Monument
- Found 1.25" iron pipe
- Found 1" iron pipe
- ⚡ Swamp
- (o.6) Bearing & Dist. Of record:

**SCALE**

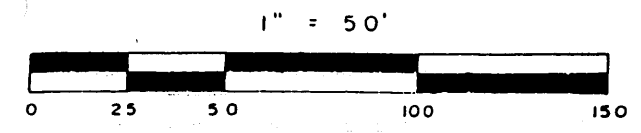

I, Todd Loftus, Registered Land Surveyor, hereby certify that I have surveyed the property shown hereon. That this map represents an accurate survey of said property to the best of my knowledge & belief. That I have performed this survey by order of John Keckhaver and that I have complied with the applicable requirements of the Wisconsin Administrative Code A.E.7.

DATE DEC 5, 2007  
SIGNED Todd Loftus  
LOFTUS SURVEYING

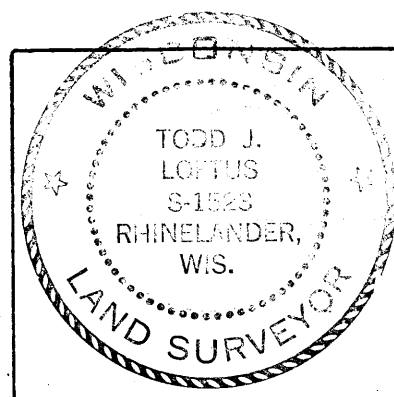

Survey for John Keckhaver  
Madison WI.

---

LOFTUS SURVEYING  
860 BALSAM STREET  
RHINELANDER, WI. 54501  
TEL/FAX 715-369-1142  
HODAG28@HOTMAIL.COM

---

1562B5

2037

2037

2037