

PART OF THE SE 1/4 OF THE SE 1/4, SEC. 34, T. 38 N., R. 9 E., TOWN OF SUGARCAMP, ONEIDA COUNTY, WI.

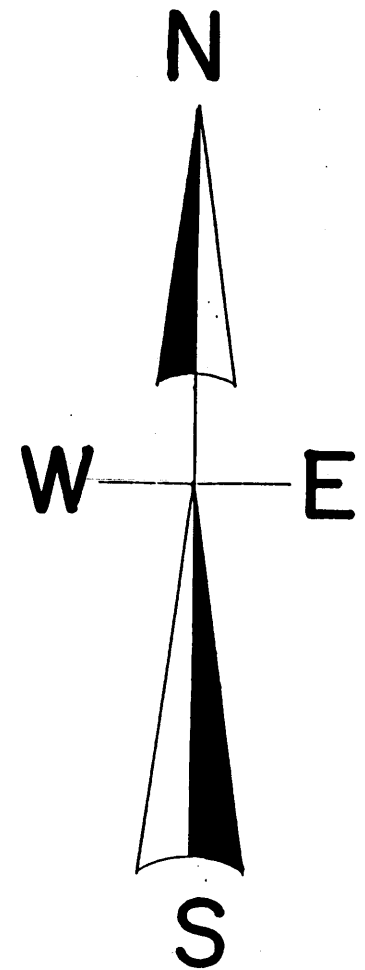

C-S 1/16 Cor.
Capped 1" iron pipe

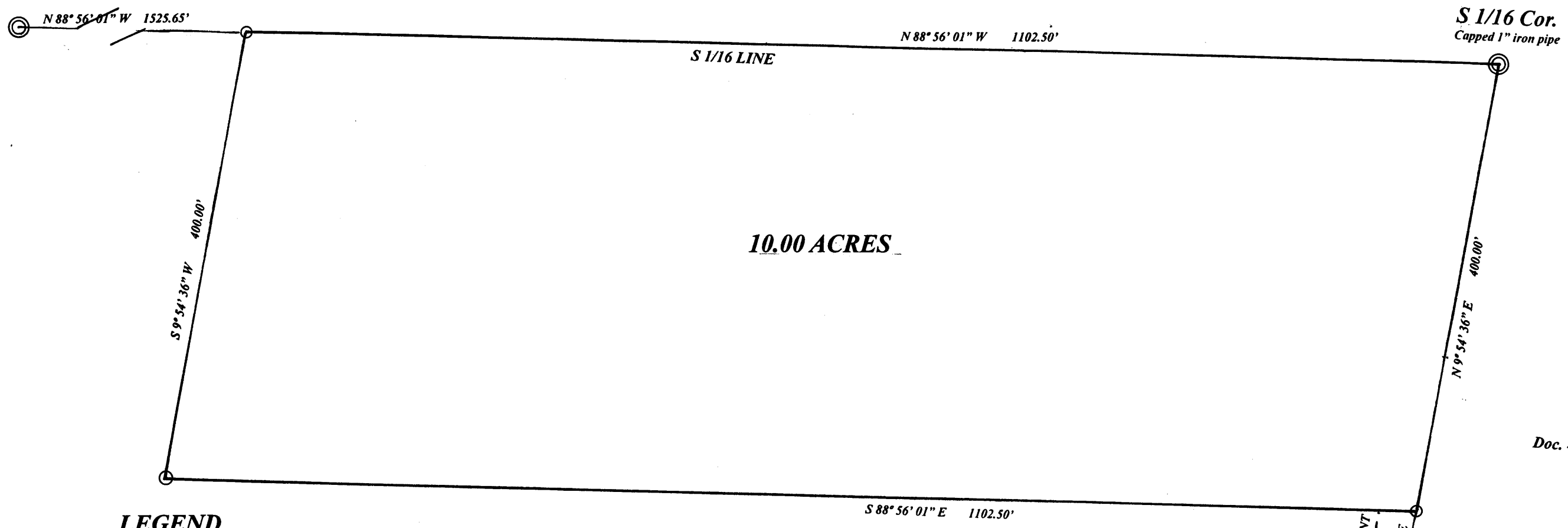

10.00 ACRES

LEGEND

- ⊙ SUBDIVISIONAL MONUMENT OF RECORD
- ⊙ SET 1/2" IRON ROD
- ⊙ SET 1.25" IRON PIPE
- FOUND 1" IRON PIPE

SCALE

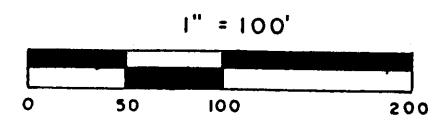

Doc. 428466

Doc. 446192

MAP #	A 2039
DATE FILED	JAN 25 2008
BY	JDR
DESCRIPTION FILED	
ONEIDA CO. SURVEYOR'S OFFICE	

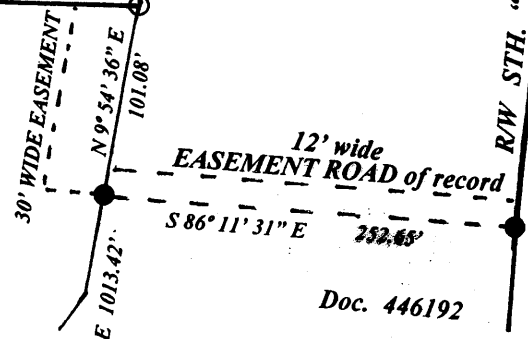

I, Todd Loftus, Registered Land Surveyor, hereby certify that I have surveyed the property shown hereon. That this map represents an accurate survey of said property to the best of my knowledge & belief. That I have performed this survey by order of James Stefonik and that I have complied with the applicable requirements of the Wisconsin Administrative Code A.E.7.

Description required for above parcel is on separate sheet.

DATE Nov. 9, 2007

SIGNED

LOFTUS SURVEYING

Sec. Cor.
see U.S.P.L.S. sheets

North is referenced to the east line
Of the SE 1/4, Sec. 34 being an assumed
Bearing of N 9° 54' 36" E.

Survey for James Stefonik
5527 Hwy. 17 N. Rhinelander, WI.

LOFTUS SURVEYING
860 BALSAM STREET
RHINELANDER, WI. 54501
TEL/FAX 715-369-1142
HODAG28@HOTMAIL.COM

