

LOT 9 OF BLOCK 11, S. H. ALBAN'S 2ND ADDITION TO RHINELANDER, WI. LOCATED IN SEC. 31, T. 37 N., R. 9 E.

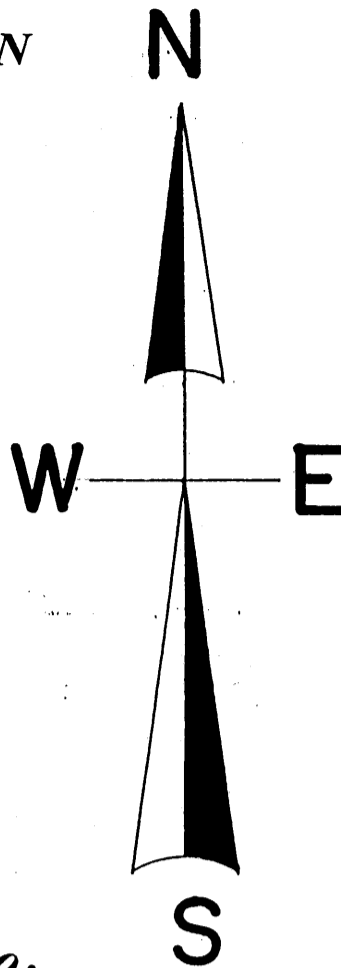

North is referenced to the Southeastery
Right of way of Eagle Street being an
Assumed bearing of S 31° 58' 07" W.

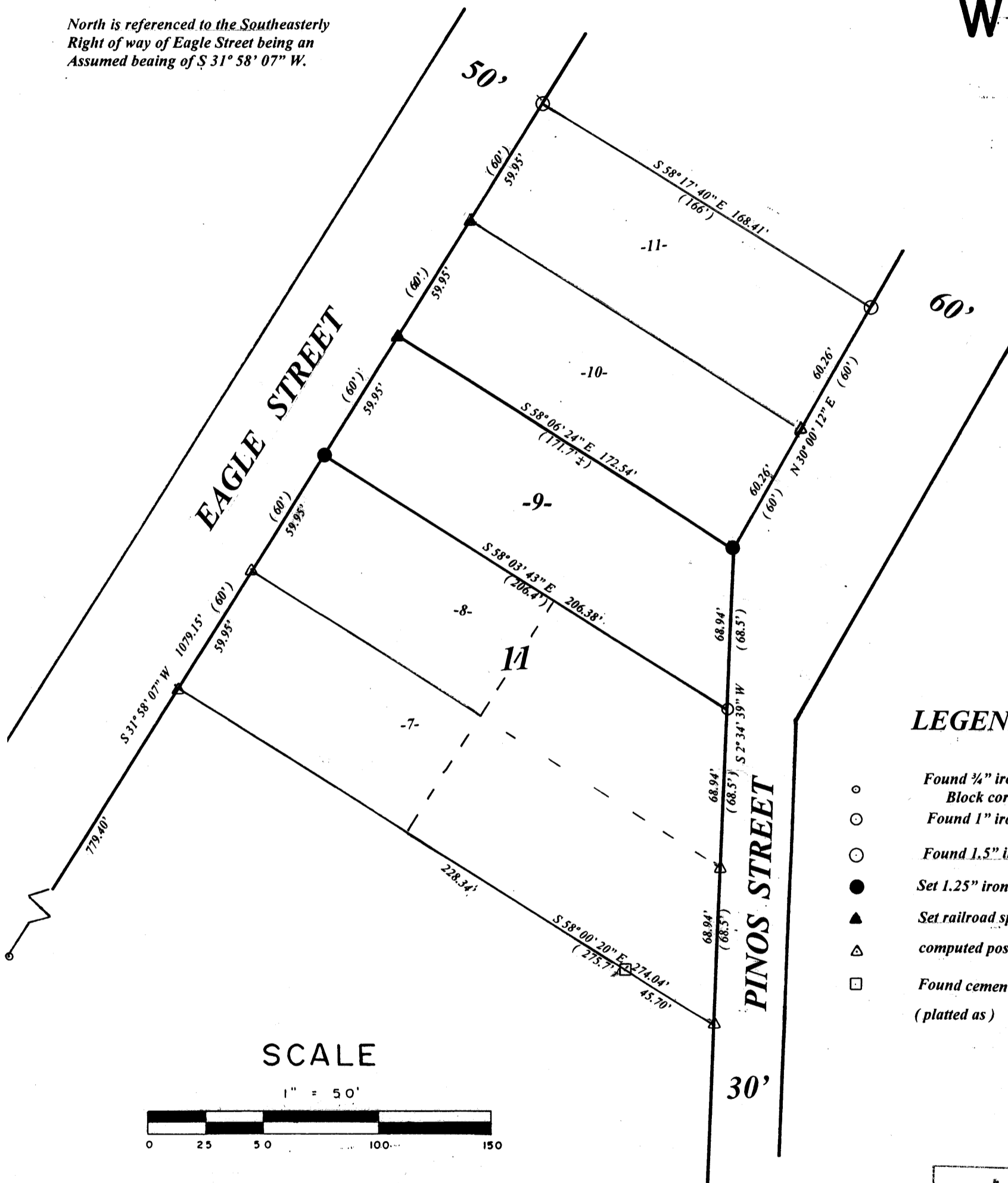

LEGEND

- Found 3/4" iron pipe
- Block corner
- Found 1" iron pipe
- Found 1.5" iron pipe
- Set 1.25" iron pipe
- ▲ Set railroad spike
- △ computed position
- Found cement monument (platted as)

SCALE

1" = 50'



I, Todd Loftus, Registered Land Surveyor, hereby certify that I have surveyed the property shown hereon. That this map represents an accurate survey of said property to the best of my knowledge & belief. That I have performed this survey by order of Steve Weston and that I have complied with the applicable requirements of the Wisconsin Administrative Code A.E.7.

Description required for above parcel is on separate sheet.

DATE OCT. 26, 07

SIGNED Todd Loftus

LOFTUS SURVEYING

MAP # **2040**
 DATE FILED **JAN. 25 2008**
 BY LDK
 DESCRIBED BY _____
 ONEIDA CO. SURVEYOR'S OFFICE

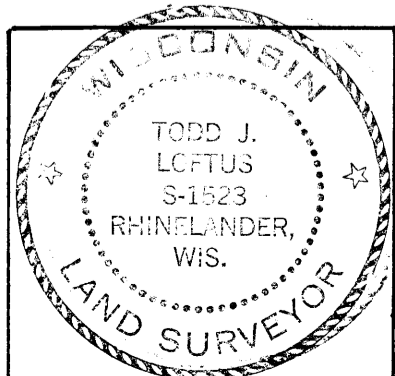

Survey for Steve Weston
Harshaw, WI.

LOFTUS SURVEYING
860 BALSAM STREET
RHINELANDER, WI. 54501
TEL/FAX 715-369-1142
HODAG28@HOTMAIL.COM