

PROPOSED TOWER BASE

LATITUDE: 45°-29'-53.78"
 LONGITUDE: 89°-16'-37.97"
 (Per North American Datum of 83/91)
 Ground Elevation: 1675.7'
 (Per National Geodetic Vertical Datum of 1929)

PROJECT: ENTERPRISE BTAF466-04-08
 SURVEYED FOR:
 EDGE CONSULTING ENGINEERS, INC.
 624 WATER STREET
 PRAIRIE DU SAC, WI 53578
 AND
 SURVEYED FOR:
 CELLCOM, INC.
 450 SECURITY BOULEVARD
 GREEN BAY, WI 54313
 PROPERTY OWNER:
 ARTHUR & ELIZABETH ELSESSER
 N66 W24067 CHAMPENY ROAD
 SUSSEX, WI 53089
 PARCEL NO.: EN698, EN698 2
 DEED: VOL. 974, PAGE 34
 DOCUMENT NO. 516739

MAP # **A 2045A**
 DATE PLOTTED FEB. 08. 2008.
 BY: *LDK*
 DESIGNED BY: _____
 ONEIDA CO. SURVEYOR'S OFFICE

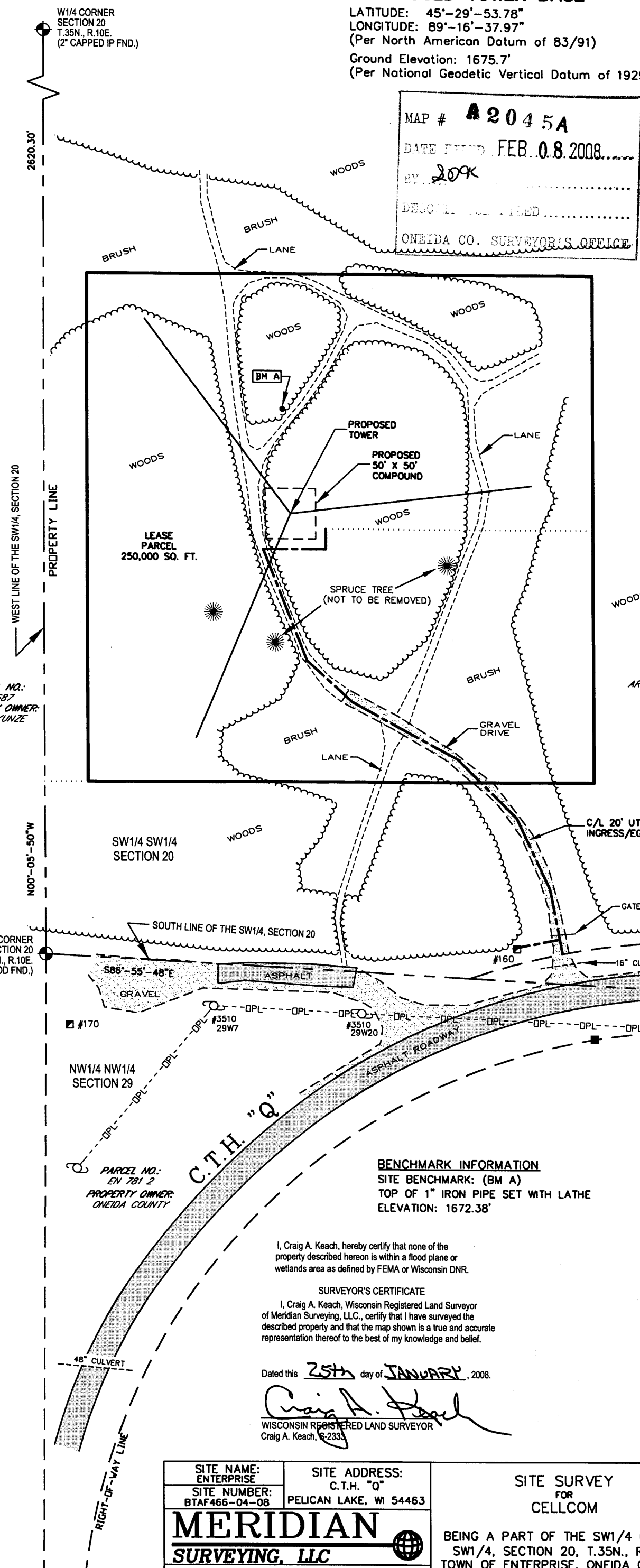

- LEGEND-**
- = 1" X 24" IRON PIPE SET
 - = 1" IRON PIPE FOUND
 - = RIGHT OF WAY POST FOUND
 - ⊕ = COUNTY MONUMENT FOUND
 - ⊞ = TELEPHONE PEDESTAL
 - ⊙ = EXISTING POWER POLE
 - OPL- = OVERHEAD ELECTRIC
 - ☼ = EXISTING SPRUCE TREE

SURVEYORS NOTES:
 THE PROPOSED TOWER MEETS ALL SETBACKS
 1,000' FROM LAKE, POND OR FLOWAGE
 300' FROM RIVER, STREAM, OR FLOODPLAIN
 75' FROM WETLANDS

PARCEL NO.:
 EN 698 2
 PROPERTY OWNER:
 ARTHUR & ELIZABETH ELSESSER

BEARINGS REFERENCED TO THE
 WISCONSIN STATE PLANE COORDINATE
 SYSTEM (NAD83/91) - NORTH ZONE

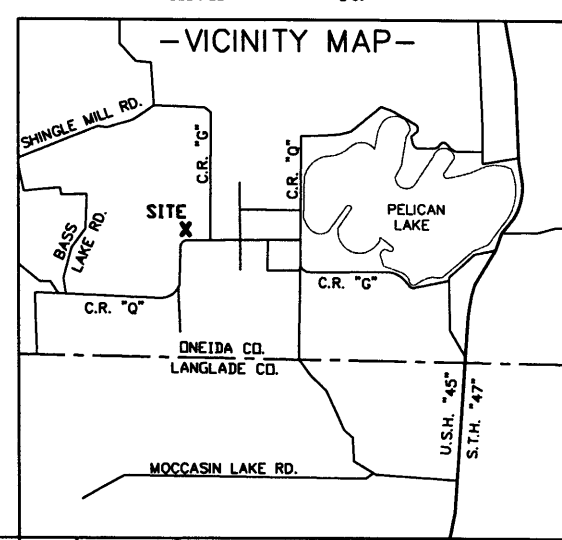
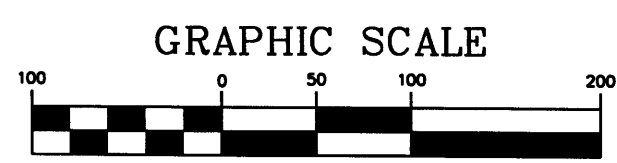

BENCHMARK INFORMATION
 SITE BENCHMARK: (BM A)
 TOP OF 1" IRON PIPE SET WITH LATHE
 ELEVATION: 1672.38'

I, Craig A. Keach, hereby certify that none of the property described herein is within a flood plane or wetlands area as defined by FEMA or Wisconsin DNR.

SURVEYOR'S CERTIFICATE
 I, Craig A. Keach, Wisconsin Registered Land Surveyor of Meridian Surveying, LLC., certify that I have surveyed the described property and that the map shown is a true and accurate representation thereof to the best of my knowledge and belief.

Dated this 25th day of JANUARY, 2008.

Craig A. Keach
 WISCONSIN REGISTERED LAND SURVEYOR
 Craig A. Keach, S-2333

SITE NAME: ENTERPRISE	SITE ADDRESS: C.T.H. "Q"
SITE NUMBER: BTAF466-04-08	PELICAN LAKE, WI 54463
MERIDIAN SURVEYING, LLC	
N8774 Firelane 1 Menasha, WI 54952	Office: 920-993-0881 Fax: 920-273-6037

SITE SURVEY FOR CELLCOM
 BEING A PART OF THE SW1/4 OF THE SW1/4, SECTION 20, T.35N., R.10E., TOWN OF ENTERPRISE, ONEIDA COUNTY, WISCONSIN

NO.	DATE	DESCRIPTION	BY
DRAWN BY:	J.D.	DATE:	12-04-07
CHECKED BY:	C.A.K.	FIELD BOOK:	M-9, PG. 5-6
JOB NO.:	5372-B258	SHEET	1 of 3

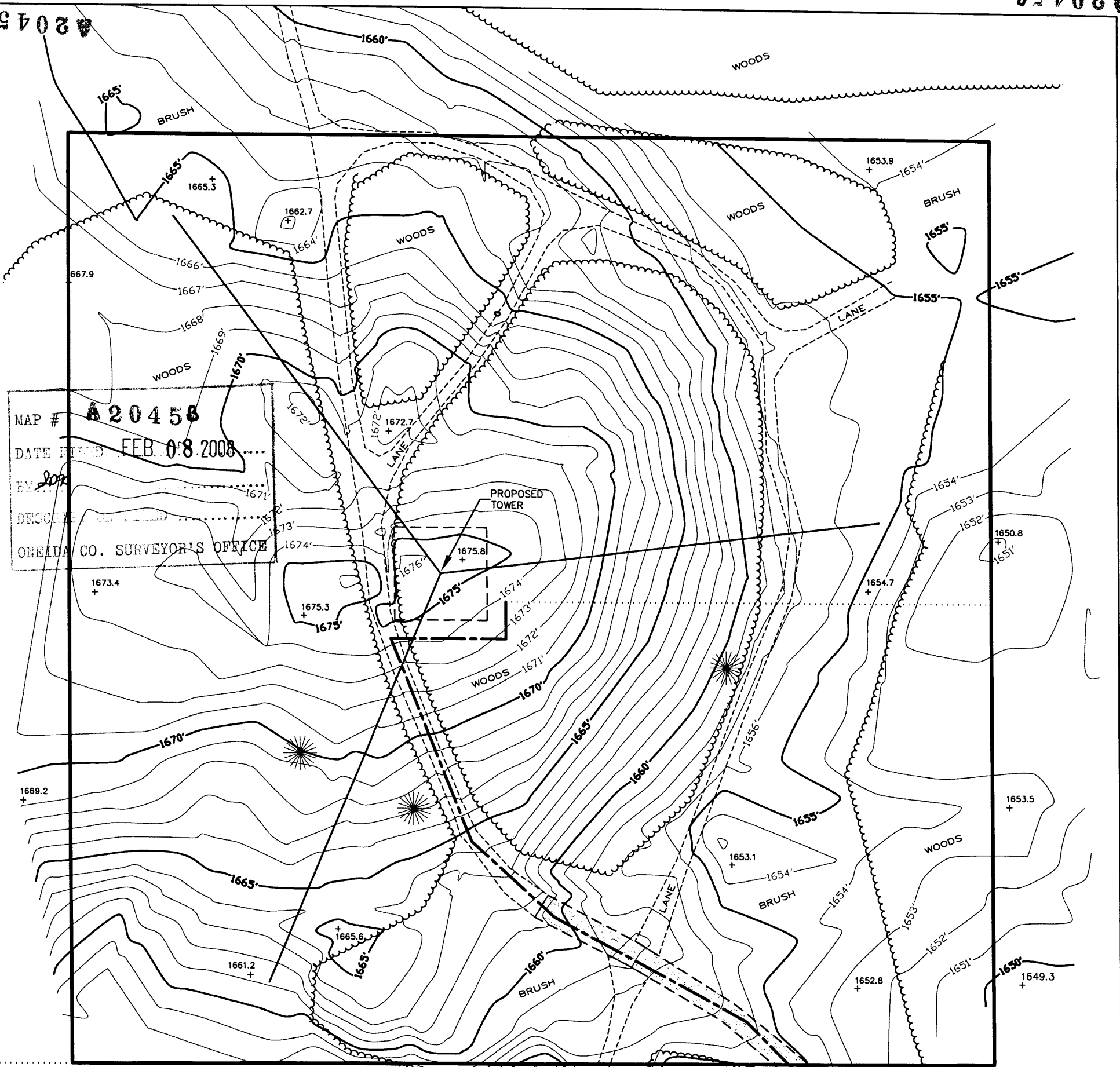

MAP # **A20458**
 DATE **FEB. 08 2008**
 BY *[Signature]*
 ONEIDA CO. SURVEYOR'S OFFICE

BEARINGS REFERENCED TO THE WISCONSIN STATE PLANE COORDINATE SYSTEM (NAD83/91) - NORTH ZONE

- LEGEND-**
- = 1" X 24" IRON PIPE SET
 - = 1" IRON PIPE FOUND
 - = RIGHT OF WAY POST FOUND
 - ⊕ = COUNTY MONUMENT FOUND
 - = TELEPHONE PEDESTAL
 - ⊙ = EXISTING POWER POLE
 - OPL- = OVERHEAD ELECTRIC
 - ☼ = EXISTING SPRUCE TREE

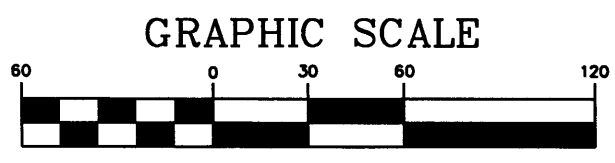

I, Craig A. Keach, hereby certify that none of the property described hereon is within a flood plane or wetlands area as defined by FEMA or Wisconsin DNR.

SURVEYOR'S CERTIFICATE
 I, Craig A. Keach, Wisconsin Registered Land Surveyor of Meridian Surveying, LLC., certify that I have surveyed the described property and that the map shown is a true and accurate representation thereof to the best of my knowledge and belief.

Dated this 25th day of JANUARY, 2008.

Craig A. Keach
 WISCONSIN REGISTERED LAND SURVEYOR
 Craig A. Keach, S-2333

SITE NAME: ENTERPRISE	SITE ADDRESS: C.T.H. "Q"
SITE NUMBER: BTAF466-04-08	PELICAN LAKE, WI 54463
MERIDIAN SURVEYING, LLC	
N8774 Firelane 1 Menasha, WI 54952	Office: 920-993-0881 Fax: 920-273-6037

SITE SURVEY FOR CELLCOM
 BEING A PART OF THE SW1/4 OF THE SW1/4, SECTION 20, T.35N., R.10E., TOWN OF ENTERPRISE, ONEIDA COUNTY, WISCONSIN

NO.	DATE	DESCRIPTION	BY
DRAWN BY:	J.D.	DATE:	12-04-07
CHECKED BY:	C.A.K.	FIELD BOOK:	M-9, PG. 5-6
JOB NO.:	5372-B258	SHEET	2 of 3

A2045C

WEST LINE OF THE SW1/4, SECTION 20

PROPERTY LINE

N00°-05'-50"W

SW CORNER SECTION 20 T.35N., R.10E. (3/4" ROD FND.)

A2045C

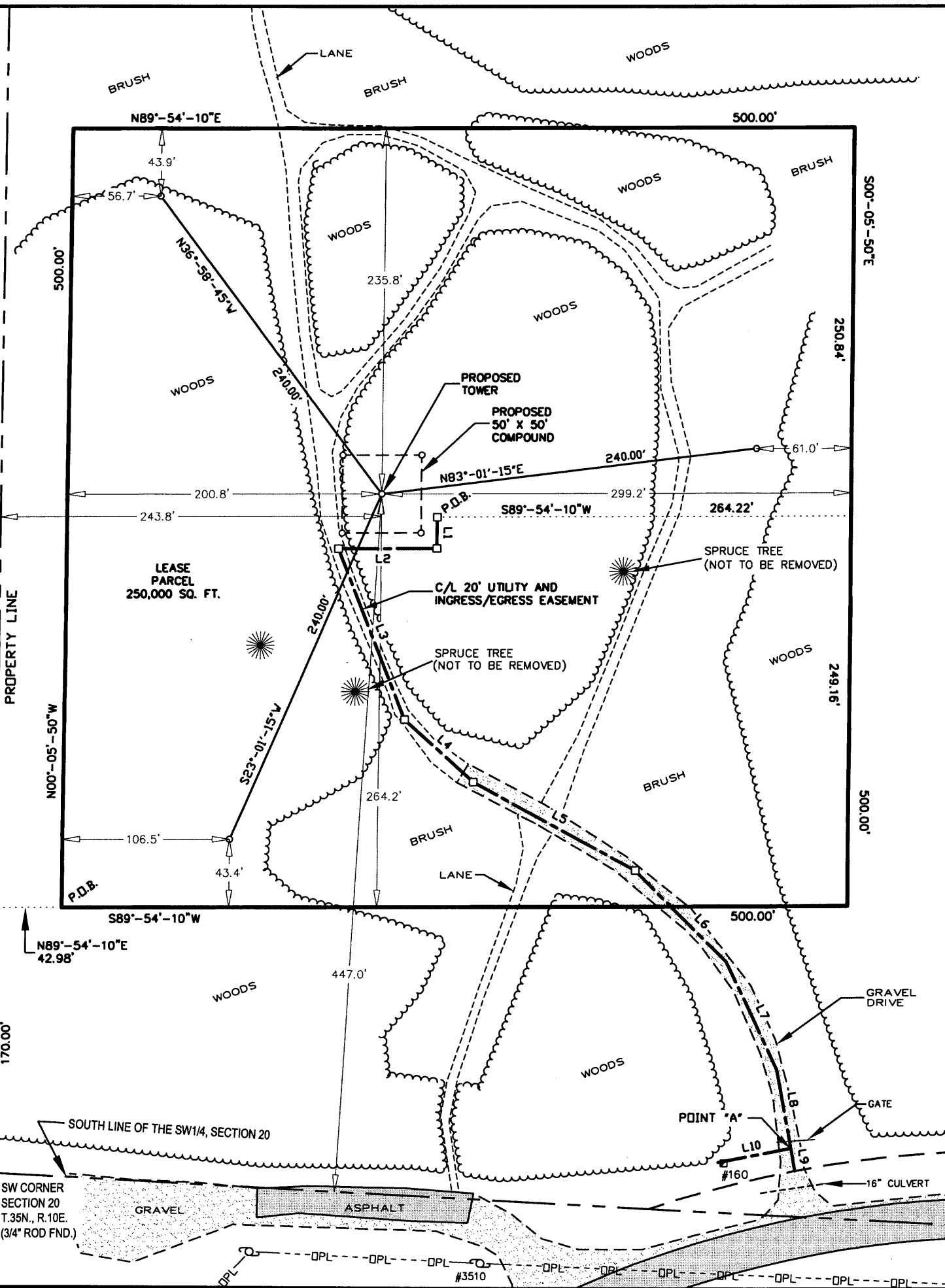

GRAPHIC SCALE



LINE TABLE		
LINE	LENGTH	BEARING
L1	20.00	S00°05'50"E
L2	62.17	S89°54'10"W
L3	117.66	S21°33'40"E
L4	59.52	S47°49'53"E
L5	118.54	S61°35'29"E
L6	82.42	S44°53'36"E
L7	76.47	S25°22'51"E
L8	50.93	S10°49'29"E
L9	14.57	S10°49'29"E
L10	47.00	S79°10'31"W

LEASE PARCEL

A part of the Southwest Quarter (SW1/4) of the Southwest Quarter (SW1/4) of Section Twenty (20), Township Thirty-Five (35) North, Range Ten (10) East, Town of Enterprise, Oneida County, Wisconsin containing 250,000 square feet (5.739 acres) of land and being described by:

Commencing at the Southwest Corner of said Section 20; thence N00°-05'-50"W 170.00 feet along the West line of the SW1/4 of said Section 20; thence N89°-54'-10"E 42.98 feet to the point of beginning; thence N00°-05'-50"W 500.00 feet; thence N89°-54'-10"E 500.00 feet; thence S00°-05'-50"E 500.00 feet; thence S89°-54'-10"W 500.00 feet; to the point of beginning, being subject to any and all easements and restrictions of record.

20 FOOT WIDE INGRESS/EGRESS

A part of the Southwest Quarter (SW1/4) of the Southwest Quarter (SW1/4) of Section Twenty (20), Township Thirty-Five (35) North, Range Ten (10) East, Town of Enterprise, Oneida County, Wisconsin containing 12,986 square feet (0.298 acres) of land and being Ten (10) feet each side of and parallel to the following described line:

Commencing at the Southwest Corner of said Section 20; thence N00°-05'-50"W 170.00 feet along the West line of the SW1/4 of said Section 20; thence N89°-54'-10"E 42.98 feet; thence N00°-05'-50"W 500.00 feet; thence N89°-54'-10"E 500.00 feet; thence S00°-05'-50"E 250.84 feet; thence S89°-54'-10"W 264.22 feet to the point of beginning, thence S00°-05'-50"E 20.00 feet; thence S89°-54'-10"W 62.17 feet; thence S21°-33'-40"E 117.66 feet; thence S47°-49'-53"E 59.52 feet; thence S61°-35'-29"E 118.54 feet; thence S44°-53'-36"E 82.42 feet; thence S25°-22'-51"E 76.47 feet; thence S10°-49'-29"E 50.93 feet to a point herein after referred to as "Point A"; thence S79°-10'-31"W 47.00 feet to the point of termination. Also beginning at said "Point A"; thence S10°-49'-29"E 14.57 feet to a point on the northerly Right-of-Way line of C.T.H. "Q" and the point of termination. The side lot lines of said easement are to be shortened or lengthened to terminate on the northerly Right-of-Way line of C.T.H. "Q".

I, Craig A. Keach, hereby certify that none of the property described hereon is within a flood plane or wetlands area as defined by FEMA or Wisconsin DNR.

SURVEYOR'S CERTIFICATE

I, Craig A. Keach, Wisconsin Registered Land Surveyor of Meridian Surveying, LLC., certify that I have surveyed the described property and that the map shown is a true and accurate representation thereof to the best of my knowledge and belief.

Dated this 25th day of JANUARY, 2008.

Craig A. Keach
WISCONSIN REGISTERED LAND SURVEYOR
Craig A. Keach, S-2383

MAP # **A2045C**
DATE FILED **FEB. 08. 2008**
BY *SPK*
DESCRIPTION FILED
ONEIDA CO. SURVEYOR'S OFFICE

BEARINGS REFERENCED TO THE WISCONSIN STATE PLANE COORDINATE SYSTEM (NAD83/91) - NORTH ZONE

SITE NAME: ENTERPRISE		SITE ADDRESS: C.T.H. "Q"		SITE SURVEY FOR CELLCOM	
SITE NUMBER: BTAF466-04-08		PELICAN LAKE, WI 54463		BEING A PART OF THE SW1/4 OF THE SW1/4, SECTION 20, T.35N., R.10E., TOWN OF ENTERPRISE, ONEIDA COUNTY, WISCONSIN	
MERIDIAN SURVEYING, LLC					
N8774 Firelane 1 Menasha, WI 54952		Office: 920-993-0881 Fax: 920-273-6037		DRAWN BY: <i>J.D.</i> DATE: 12-04-07	
JOB NO.: 5372-B258		CHECKED BY: <i>C.A.K.</i>		FIELD BOOK: M-9, PG. 5-6	
				SHEET 3 of 3	

A2045C

A2045C