

MAP # **A 2048**
 DATE FILED **FEB 21 2008**
 BY *[Signature]*
 DESCRIPTION FILED
 ONEIDA CO. SURVEYOR'S OFFICE

ACCESS AND UTILITY EASEMENT

Lot 5 in the County Plat of **KAUBASHINE COVE**

located in
Government Lot 1
Section 16, T38N, R6E

Town of Hazelhurst
 Oneida County, Wisconsin
SURVEYOR'S CERTIFICATE

I, James L. Rein, Registered Land Surveyor No. S-2335, hereby certify that I have surveyed the property shown hereon; that this map represents an accurate survey of said property to the best of my knowledge and belief; that I have performed this survey by order of Manhattan Group; and that I have complied with the requirements of Wisconsin Administrative Code A-E 7.

WILDERNESS SURVEYING, INC.

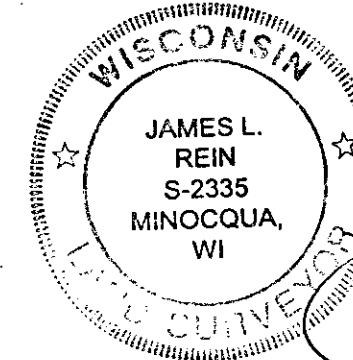

[Signature]
 Registered Land Surveyor # S-2335
 Dated this 14 day of February, 2008

NOTE:

The legal description for this easment are provided for on separate sheets.

CURVE DATA TABLE

Curve	Radius	Length	Delta	Chord	Chord Bear.
A-B	60.00'	112.81'	107°43'42"	96.91'	N 73°03'08" E
B-C	60.00'	20.09'	19°11'17"	20.00'	N 09°35'39" E
A-C	60.00'	132.91'	126°54'59"	107.35'	N 63°27'30" E

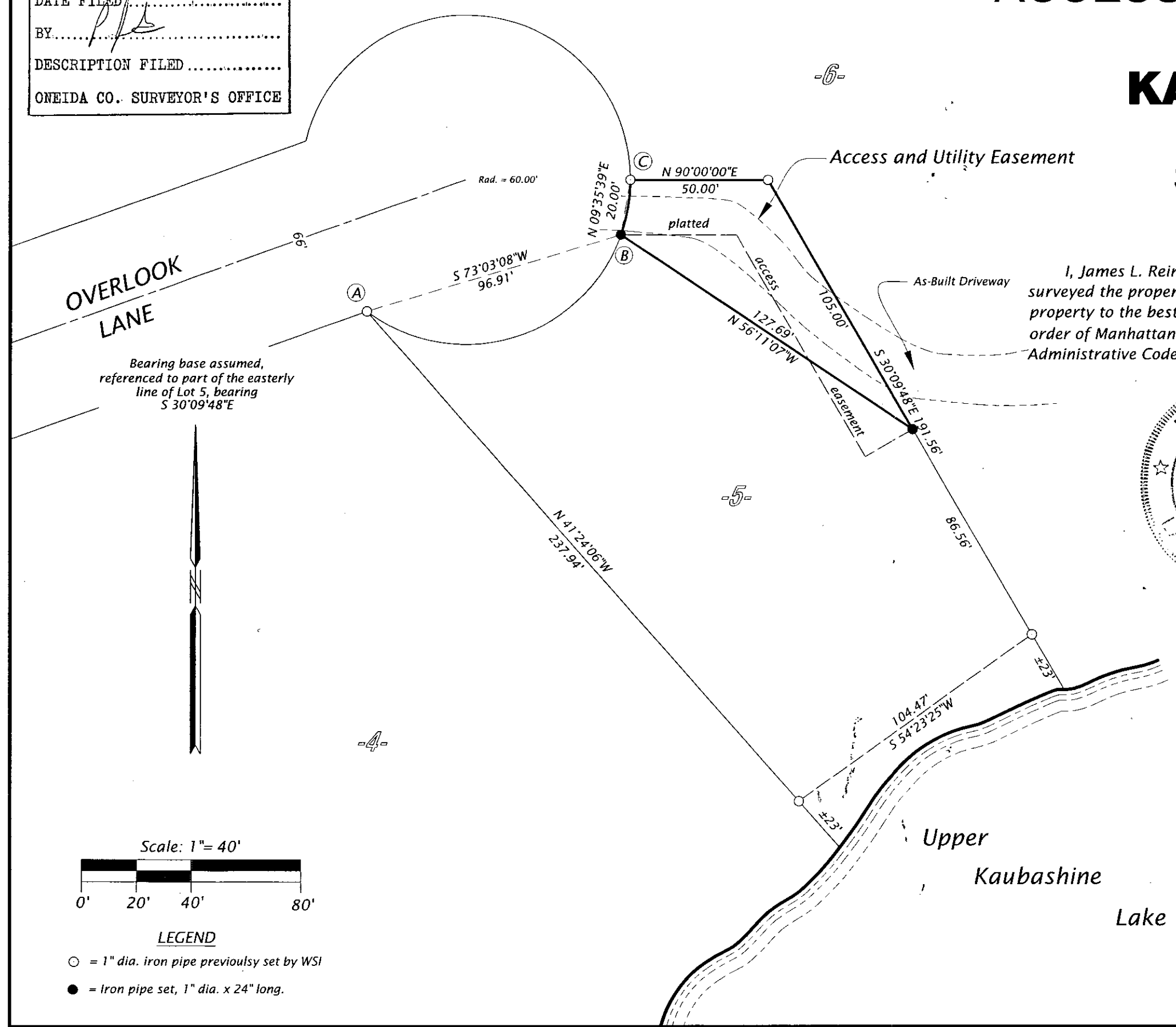

Bearing base assumed, referenced to part of the easterly line of Lot 5, bearing S 30°09'48"E

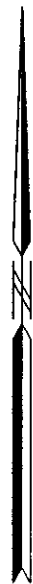

Scale: 1" = 40'

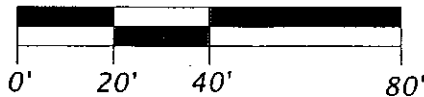

LEGEND

- = 1" dia. iron pipe previously set by WSI
- = Iron pipe set, 1" dia. x 24" long.

WILDERNESS SURVEYING, INC.
 Post Office Box 1111 - 8793 Earls Court
 Minocqua, Wisconsin 54548
 Tel. (715) 356-5100
 www.wildernesssurveying.com

Map No: 05-216easement
 File No: 3-16-386
 Drafted by: JLR
 Sheet 1 of 1 sheets