

0.5" dia. iron spindle in the pavement of County Hwy. "J", positioned by Oneida County GPS survey data.

Berntsen survey marker nail in the pavement of County Hwy. "J", found in place.

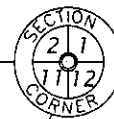

N 89°49'14"E 2657.70'



Part of GOV'T. LOT 1 SECTION 11, T39N, R6E

Town of Minocqua
Oneida County, Wisconsin

SURVEYOR'S CERTIFICATE

I, James L. Rein, Registered Land Surveyor No. S-2335, hereby certify that I have surveyed the property shown hereon; that this map represents an accurate survey of said property to the best of my knowledge and belief; that I have performed this survey by order of Schultz Building; and that I have complied with the requirements of Wisconsin Administrative Code A-E 7.

MAP #	A 2049
DATE FILED	FEB 21 2008
BY	[Signature]
DESCRIPTION FILED	
ONEIDA CO. SURVEYOR'S OFFICE	

**WILDERNESS
SURVEYING,
INC.**

[Signature]
 Registered Land Surveyor # S-2335
 Dated this 15th day of February, 2008

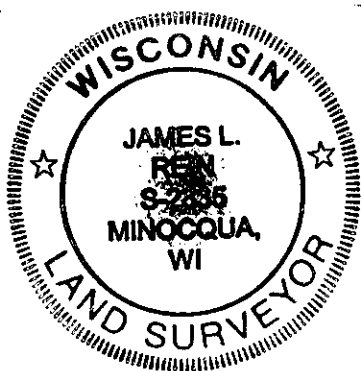

Note:
Legal descriptions conforming to this survey have been provided for on separate sheets.

Note:
Parcel "A" shown hereon does not comply with the minimum standards for a buildable parcel of land and is intended to be attached to the adjoining parcel of land described in Volume 902, on page 4.

Bearings Oneida County Grid,
based on GPS survey data,
referenced to the north line
of NE 1/4, Section 11,
bearing N 89°49'14"E

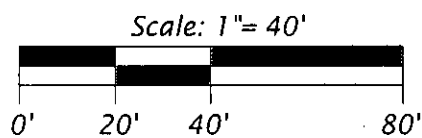
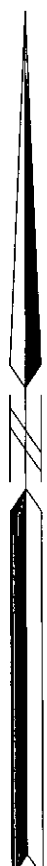

Legend

- ⊙ = 1.3" dia. iron pipe found in place
 - = 1.6" dia. iron pipe found in place
 - ⦿ = 1.9" dia. iron pipe found in place
 - ⦿ = 2.4" dia. iron pipe found in place
 - = Iron pipe set, 1" dia. x 24" long
- Monument sizes are outside diameter dimension
Other corner monuments are as noted

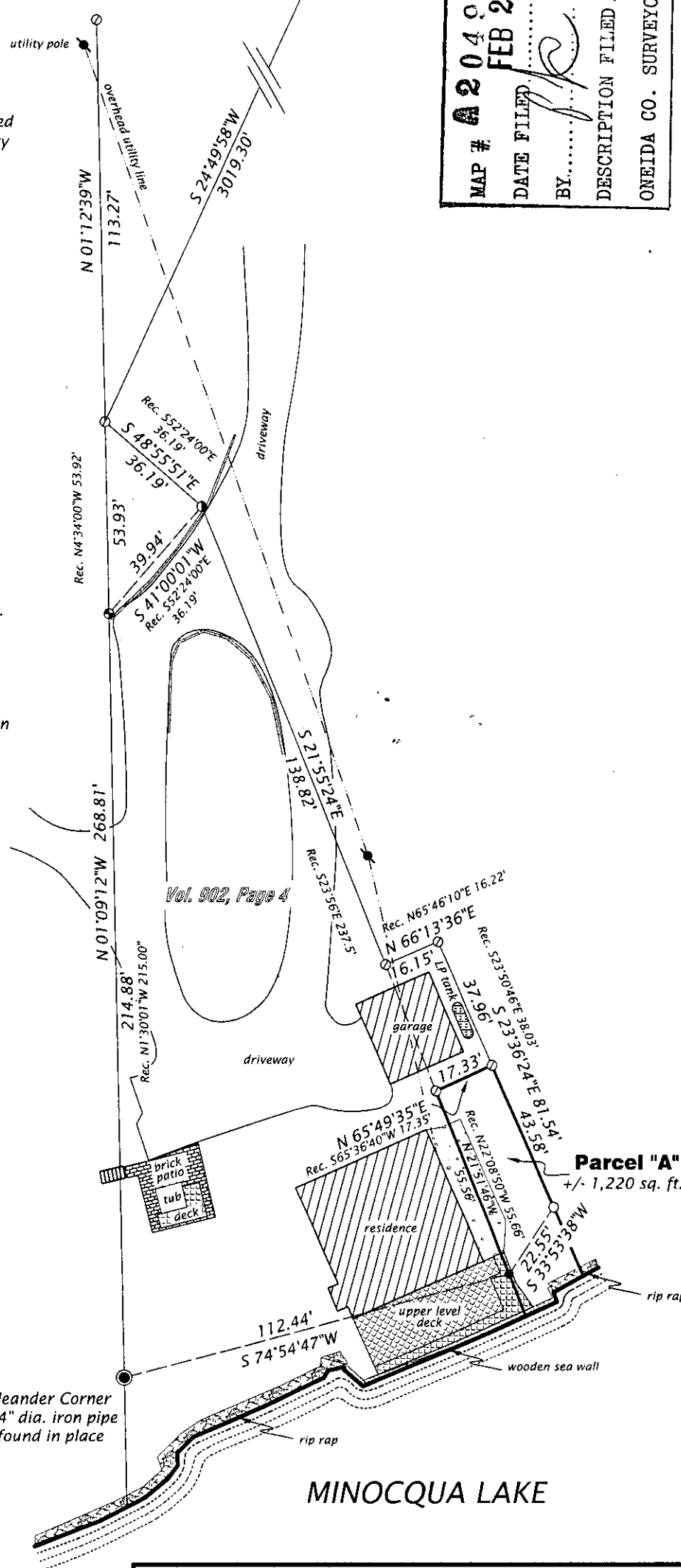

WILDERNESS SURVEYING, INC.
 Post Office Box 1111 - 8793 Earls Court
 Minocqua, Wisconsin 54548-1111
 Telephone (715) 356-5100 - www.wildernesssurveying.com

Map Number: 08-20
 File Number: 9-11-396
 Drafted by: Mike Schneider

Revisions: