

NOTE
 This survey is dependent upon existing fence lines as evidence of possession, and must be substantiated by proper affidavit as to the existence and acceptance of these fence lines as undisputed property lines over the last 20 years.

RECEIVED & FILED #A.2.0.5
 Oneida County Surveyor's Office
 Date... FEB. 10. 1986
 By... M.J.H.
 OCS Area #.....

MINOCQUA

LAKE

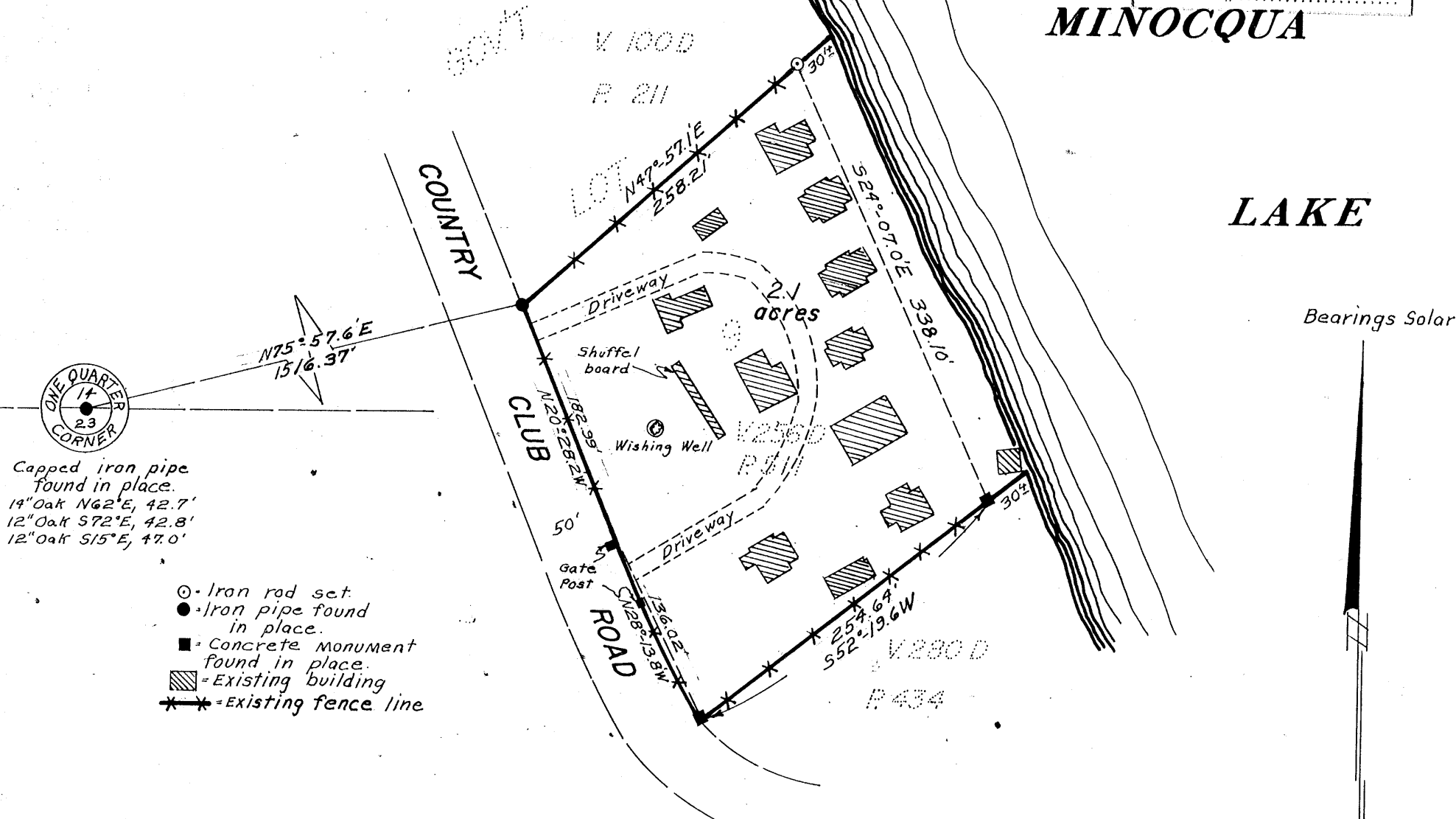

ONE QUARTER CORNER
 Capped iron pipe found in place.
 14" Oak N62°E, 42.7'
 12" Oak S72°E, 42.8'
 12" Oak S15°E, 47.0'

- - Iron rod set.
- - Iron pipe found in place.
- - Concrete Monument found in place.
- ▨ - Existing building
- * - Existing fence line

A parcel of land in Gov't. Lot 9, Section 14, T39N, R6E, Minocqua Township, Oneida County, Wisconsin, more particularly described as follows:

Commencing at the south one-quarter corner of Section 14, marked by a capped iron pipe, witnessed by a 14" Oak bearing N62°E, 42.7 feet, by a 12" Oak bearing S72°E, 42.8 feet and by a 12" Oak bearing S15°E, 47.0 feet; thence N75°-57.6'E, (solar bearing) 1516.37 feet to the place of beginning at the southwesterly corner of that parcel of land described in Volume 100 Deeds, page 211, marked by an iron pipe in the existing fence line and being on the easterly right-of-way line of Country Club Road.

Thence N47°-57.1'E, 258.21 feet along the southerly line of that parcel of land described in Volume 100 Deeds, page 211 to an iron rod in the fence line and being near the westerly shore of Minocqua Lake; thence S24°-07.0'E, 338.10 feet along the lake to a concrete monument in the fence line and being the northeasterly corner of that parcel of land described in Volume 280 Deeds, page 434; thence S52°-19.6'W, 254.64 feet along the northerly line of that parcel of land described in Volume 280 Deeds, page 434 to a concrete monument on the easterly right-of-way line of Country Club Road; thence along the easterly right-of-way line of Country Club Road, along the arc of a curve concave northeasterly, having a radius of 503.69 feet, and whose chord bears N28°-13.8'W, 136.02 feet to a stone gate post; thence continuing along the easterly right-of-way line, of Country Club Road, N20°-28.2'W, 182.99 feet to the place of beginning.

The above lateral lot lines extend to the Lake including all riparian rights thereto. Subject to an easement for telephone and electric power lines. Said parcel of land contains 2.1 acres.

Part of
GOV'T. LOT 9
SECTION 14, T39N, R6E

Minocqua Township
 Oneida County, Wisconsin

I have surveyed the above-described property and the above map is a true representation thereof and shows the size and location of the property, its exterior boundaries, the location of all visible structures thereon, fences, apparent easements and roadways and visible encroachments, if any.

This survey is made for the exclusive use of the present owners of the property, and also those who purchase, mortgage, or guarantee the title thereto, within one year from date hereof, and as to them I warrant the accuracy of said survey and map.

Dated at Minocqua, Wisconsin, this 23rd day of October, 1974.

Scale 1"=100'

October, 1974

John H. Fisher
 Reg. Land Surveyor No. S-836



HERBERT MOORE
 County Surveyor
 Oneida County, Wisconsin
 1000 1/2
 Oneida, Wisconsin 54501

1000 1/2
 1000 1/2

673

273