

A2052

MAP # **A2052**
 DATE FILED **MAR 03 2008**
 BY *PH*
 DESCRIPTION FILED
 ONEIDA CO. SURVEYOR'S OFFICE

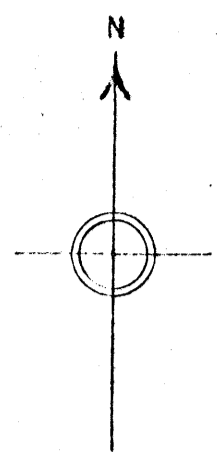

A2052

SCALE
 1 INCH = 50. FT.

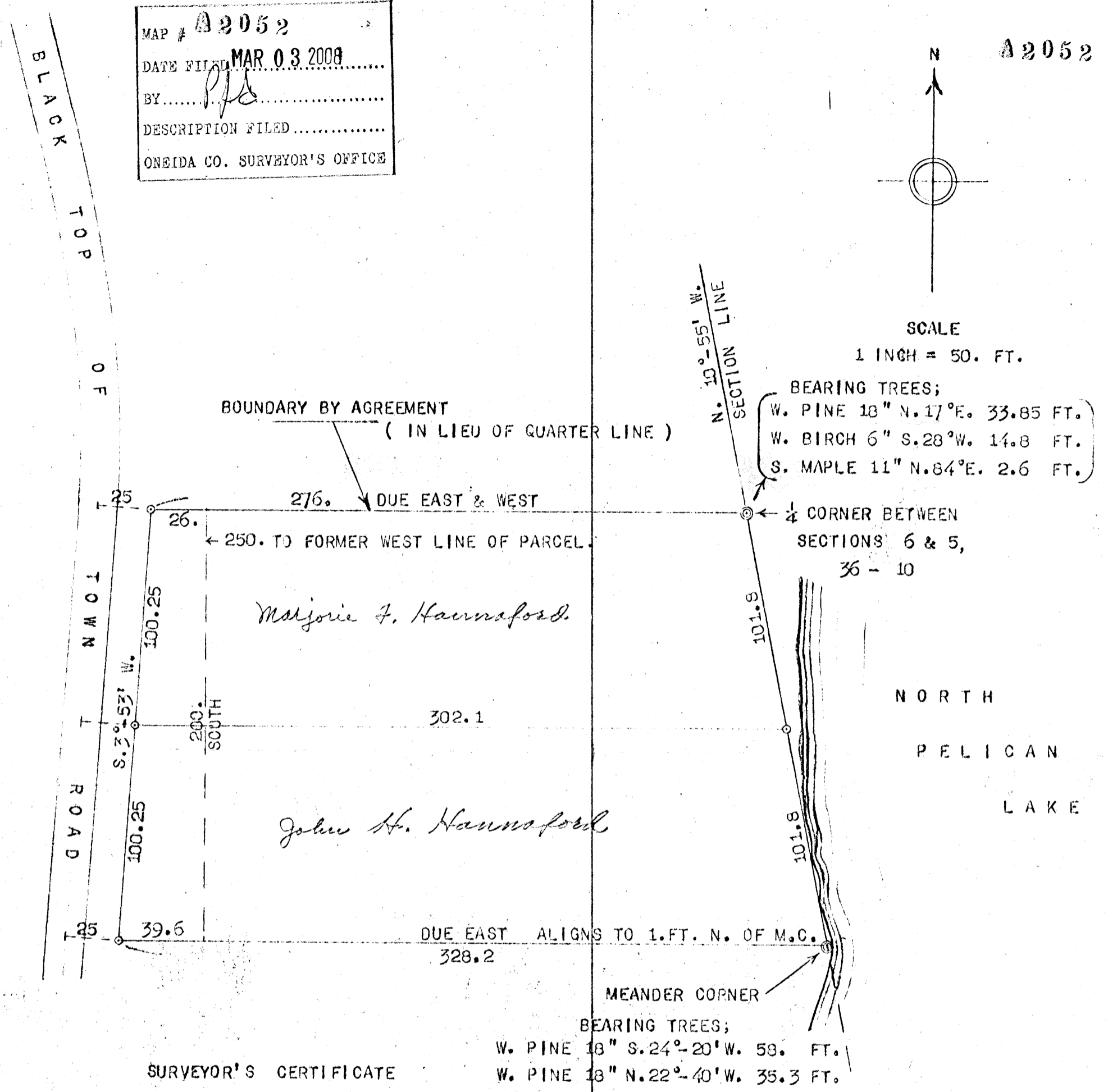

SURVEYOR'S CERTIFICATE

I, KEITH M. HALL, HEREBY CERTIFY THAT I HAVE SURVEYED THE ABOVE SHOWN TWO PARCELS OF LAND IN THE NE 1/4 OF THE SE 1/4 OF SECTION 6, TOWNSHIP 36 NORTH, RANGE 10 EAST, ONEIDA COUNTY, WISCONSIN, AND THAT THIS MAP WAS PREPARED BY ME AND IS TO THE BEST OF MY KNOWLEDGE AND BELIEF A CORRECT REPRESENTATION OF MY FIELD SURVEY.

SIGNED THIS 15th DAY OF Dec. 1958.

Keith M. Hall

KEITH M. HALL
 REGISTERED LAND SURVEYOR NO. S - 594.
 RHINELANDER, WISCONSIN.

A2052

A2052