

Lots 6, 7, 8, 9, 10, & 11  
in the County Plat of  
**BIG WILLOW VIEW**  
in part of  
**GOV'T. LOTS 7 & 10**  
and in part of the  
**NW 1/4 of the SW1/4**  
**SECTION 10, T37N, R5E**

Little Rice Township  
Oneida County, Wisconsin  
SURVEYOR'S CERTIFICATE

I hereby certify that I have surveyed the above described property and that the above map is a true representation thereof and shows the size and location of the property, its exterior boundaries, the location of all visible structures and dimensions of all principal buildings thereon, boundary fences, apparent easements, roadways and visible encroachments, if any. This survey is made for the use of the present owners of the property, and also those who purchase, mortgage, or guarantee the title thereto within one (1) year from date hereof. This survey was made by order of Attorney William W. Anderson.

MAP # 07-231  
DATE FILED MAR 07 2008  
BY [Signature]  
DESCRIPTION FILED  
ONEIDA CO. SURVEYOR'S OFFICE

Curve Data Table

Curve	Radius	Length	Delta	Chord	Chord Bear.
H-I	75.00'	49.35'	37°41'52"	48.46'	S 47°56'42" W
I-J	75.00'	40.19'	30°41'58"	39.71'	S 82°08'37" W
J-K	75.00'	31.34'	23°56'18"	31.11'	N 70°32'15" W
K-L	75.00'	140.96'	107°41'18"	121.11'	N 04°43'27" W
L-M	75.00'	87.26'	66°39'54"	82.42'	N 82°27'09" E
M-N	75.00'	53.80'	41°06'12"	52.66'	S 43°39'48" E
H-N	75.00'	402.90'	307°47'32"	66.00'	N 02°59'32" E

Note:  
The lot boundary dimensions shown are taken from our previous survey of the recorded County Plat of Big Willow View.

LOT 6 RESTRICTION:  
The hatched area is restricted against the erection of buildings for human habitation.

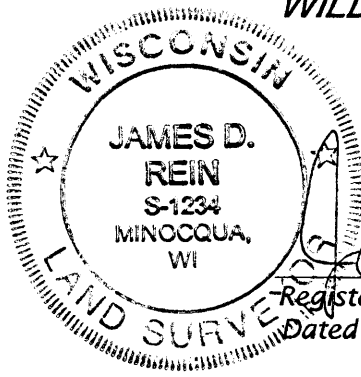

**WILDERNESS SURVEYING, INC.**

Registered Land Surveyor # S-1234  
Dated this 25th day of February, 2008

Bearings are Oneida County Grid, based upon previous GPS survey data as recorded in the County Plat of Big Willow View.

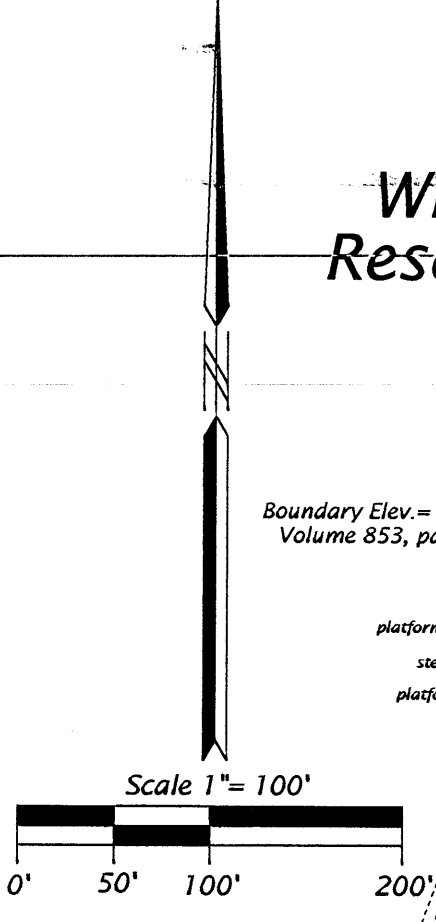

- Legend
- = 1.6" dia. iron pipe found in place.
  - = 1.0" dia. iron pipe previously set
- Monument sizes are outside diameter dimension.  
Other monuments are as noted.

Benchmark is bronze tablet in north wingwall of Willow Reservoir Dam.  
Elevation = 1529.85' (1929 datum)

RESTRICTION:

Lots numbered six (6) through eleven (11) inclusive are subject to the restrictions imposed by that Declaration of Restrictions recorded in the Oneida County Register of Deeds office on June 09, 2005, as Document Number 616928, and as amended by Document Number 617574.

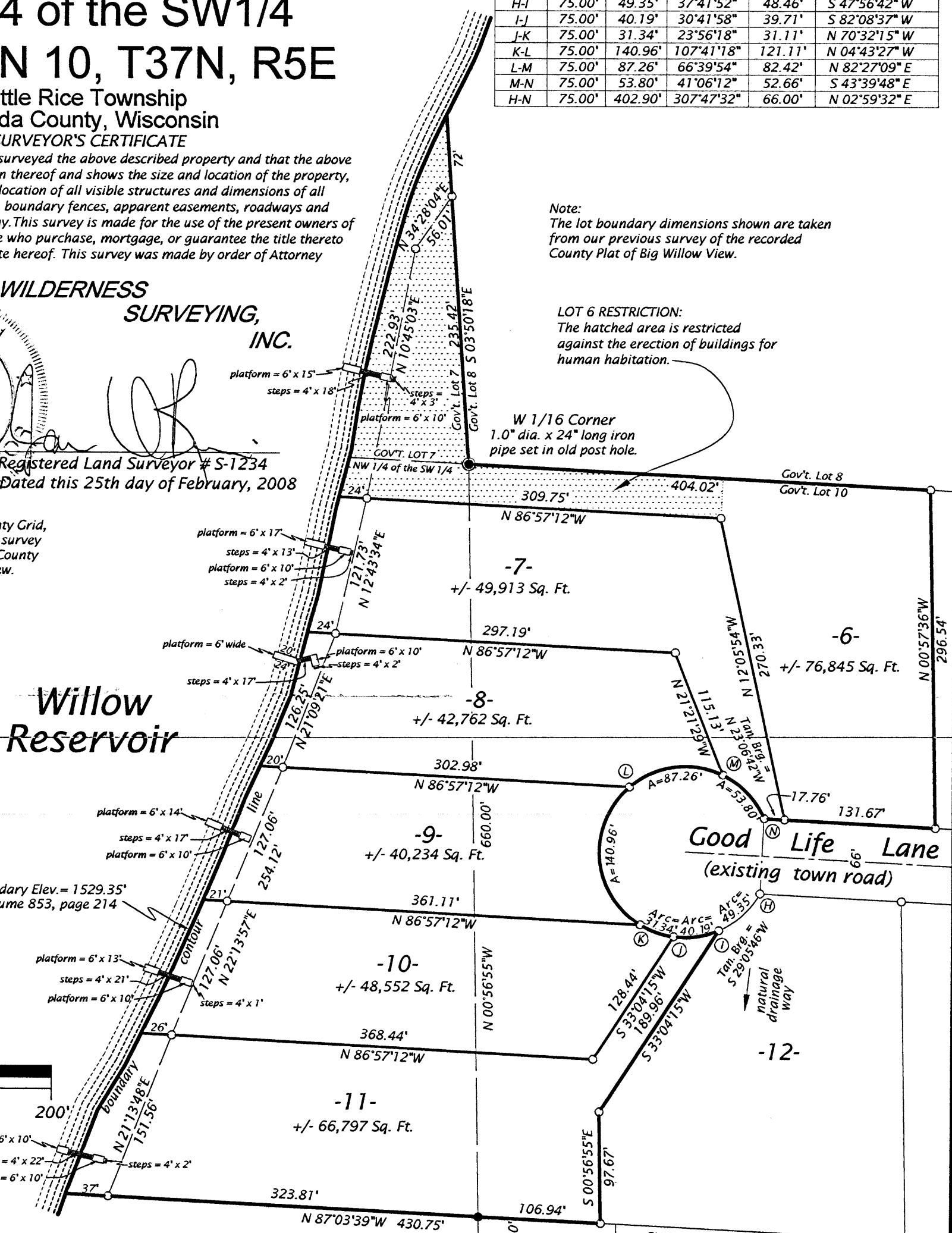

**WILDERNESS SURVEYING, INC.**  
Post Office Box 1111 - 8793 Earls Court  
Minocqua, Wisconsin 54548-1111  
Telephone (715) 356-5100 - www.wildernesssurveying.com

Map Number: 07-231  
File Number: 5 & 12-10-375  
Drafted by: Mike J Schneider