

LOCATED IN PART OF THE SE1/4-NW1/4, AND THE NE1/4-SW1/4,
SECTION 33, T37N, R9E, CITY OF RHINELANDER,
ONEIDA COUNTY, WISCONSIN.

MAP # **A 2056**
DATE FILED **MAR 07 2008**
BY *RFB*
DESCRIPTION FILED
ONEIDA CO. SURVEYOR'S OFFICE

N

BEARINGS REFERENCED TO THE NORTH LINE OF OUTLOT ONE
OF C.S.M.# 2965 ASSUMED TO BEAR S 85°04'37" E.

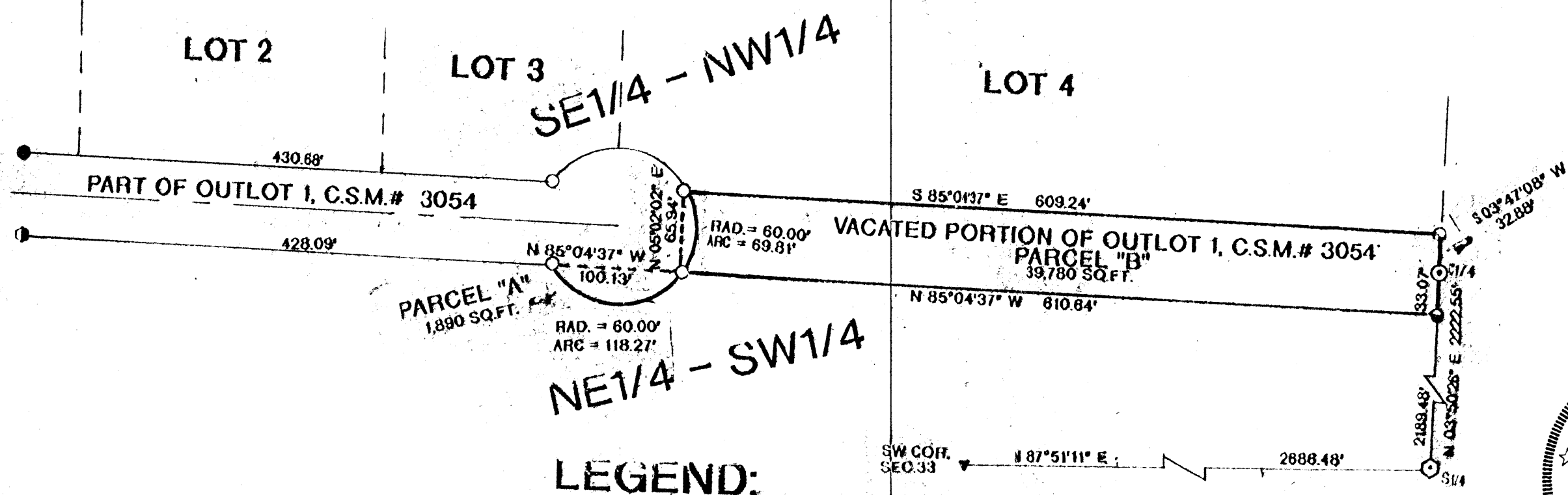

LEGEND:

- FOUND 1" IRON PIPE
- FOUND 1.25" IRON PIPE
- SET 1" X 18" IRON PIPE
- ⊙ FOUND 2" BRASS CAPPED IRON PIPE
- ⓪ FOUND .75" REBAR
- ▲ FOUND P.K. NAIL
- ⊙ FOUND ONEIDA COUNTY MONUMENT

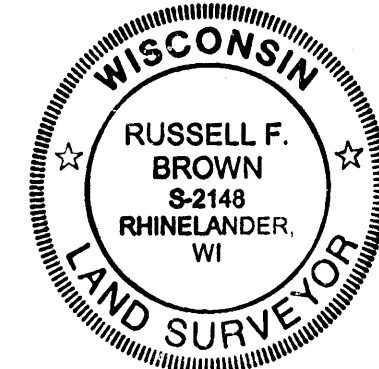

I, RUSSELL F. BROWN, HEREBY CERTIFY THAT I HAVE SURVEYED THE ABOVE PARCELS OF LAND UNDER THE DIRECTION OF THE CITY OF RHINELANDER AND THAT THE ABOVE MAP IS A TRUE AND CORRECT REPRESENTATION OF THE PARCELS SURVEYED TO THE BEST OF MY KNOWLEDGE AND BELIEF, AND THAT I HAVE PROVIDED A DESCRIPTION OF OF THE ABOVE PARCELS ON A SEPARATE SHEET, AND HAVE COMPLIED WITH THE PROVISIONS OF AE 7 OF THE WISCONSIN ADMINISTRATIVE CODE.

Russell F. Brown 2/13/08
RUSSELL F. BROWN DATE

SURVEY FOR	
CITY OF RHINELANDER	
SCALE: 1" = 100'	APPROVED BY:
DATE: 1/23/08	DRAWN BY: R.B.
GENISOT AND ASSOC. INC.	
1512 N. EAGLE STREET, RHINELANDER, WI. 54501	DRAWING NUMBER
	701-767