

OWNER - Miss Gertrude Bolger

LOT 2

CULTIVATED

2'0' Left of State #65

CULTIVATED

Right of Way Lines

MINOCQUA LAKE

METEOR INN

RANGE 6 EAST

TOWNSHIP 39 NORTH

S.T.H. 70 To Field

U.S.H. 51 To Westport

**NOTE-**  
This sketch to supplement original  
Plan of Right of Way, Sheet No 3 of  
Plans for Job No. 7752.

WISCONSIN HIGHWAY COMMISSION  
SKETCH SHOWING  
**ALIGNMENT AND WIDTHS**  
**OF RIGHT OF WAY**  
AT  
JUNCTION OF S.T.H. 70 & U.S.H. 51  
IN SEC. 11, TOWN 39 N., RANGE 6 E.,  
TOWN OF MINOCQUA - ONEIDA CO.  
SCALE 1" = 100'      JULY 9, 1927

PLAT NO.	SYMBOL	SECTION	TOWNSHIP	RANGE	TOTAL
A	WBC	7752			

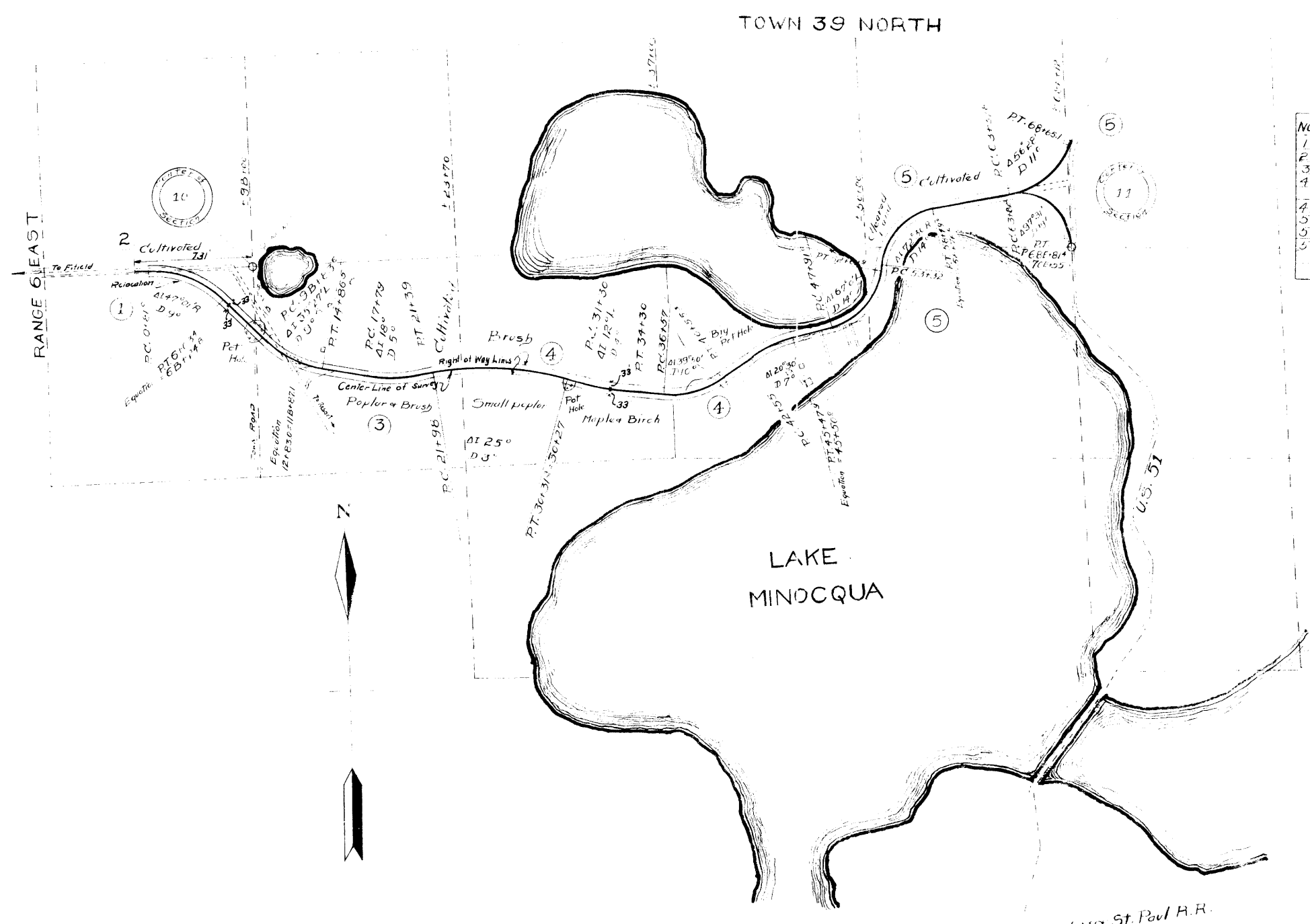

Town 39 North Range 6 East

No	Owner's Name	Owner's Address	Description	Acres	New R.O.W.
1	C. S. Gilbert		PT. 5th Dec 10	30.8	0.86
2	G. Neville	Madison Wis	S. 1/4 Sec 10	0.03	
3	B.G. Brinkman	St. Louis Mo	NW 1/4 Sec 10		0.14
4	W. Madden	Minocqua Wis	NE 1/4 Sec 10		0.13
4	W. Madden	Minocqua Wis	NW 1/4 Sec 11		0.30
5	B.G. Brinkman	St. Louis Mo	SW 1/4 Sec 10	0.02	0.05
5	B.G. Brinkman		SE 1/4 Sec 10	0.13	1.07
			Totals	0.18	2.65

WIDTH OF RIGHT OF WAY = 66 FEET

PLAT  
of  
PROPOSED IMPROVEMENT  
of  
STATE TRUNK HIGHWAY 70  
FIFIELD WOODRUFF ROAD  
NEAR  
JCT. WITH U.S. HIGHWAY NO 51  
NEW RIGHT OF WAY ENCROACHMENT

PLAT OF RIGHT OF WAY REQUIRED  
STATE AID PROJECT NO. 7752  
FIFIELD WOODRUFF ROAD  
ONEIDA COUNTY  
SCALE 1" = 400'