

SURVEY OF PARCEL IN THE NW $\frac{1}{4}$ OF THE NE $\frac{1}{4}$ OF SECTION 26, TOWNSHIP 38 NORTH, RANGE 9 EAST, ONEIDA COUNTY, WISCONSIN.

MAP #	A2062
DATE FILED	MAR 18 2008
BY	<i>[Signature]</i>
DESCRIPTION FILED	
ONEIDA CO. SURVEYOR'S OFFICE	

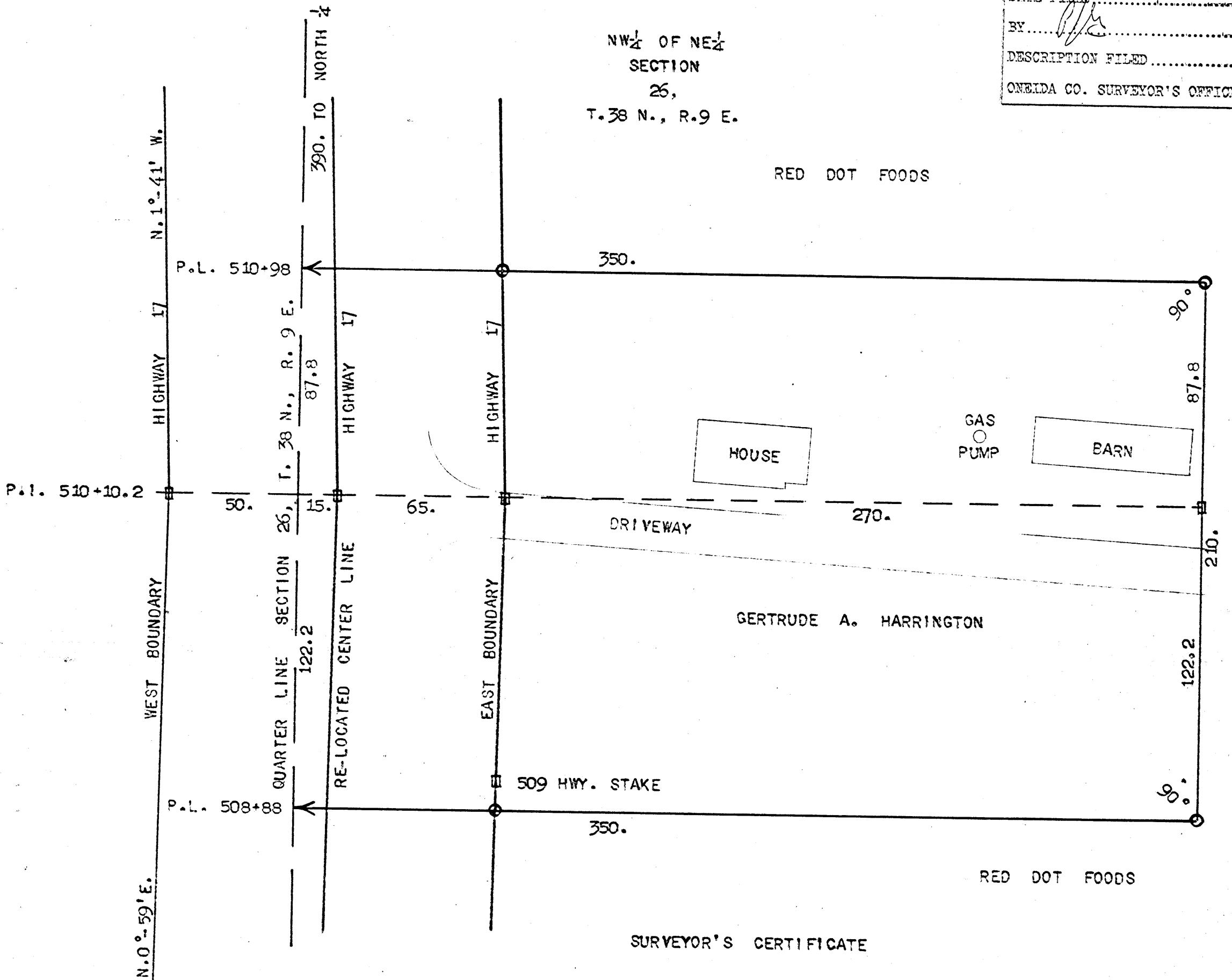

I, KEITH M. HALL, HEREBY CERTIFY THAT I HAVE, AT THE REQUEST OF GERTRUDE A. HARRINGTON, SURVEYED AND STAKED THE ABOVE PARCEL OF LAND IN THE NORTHWEST QUARTER OF THE NORTHEAST QUARTER (NW $\frac{1}{4}$ OF THE NE $\frac{1}{4}$) OF SECTION 26, TOWNSHIP 38 NORTH, RANGE 9 EAST, ONEIDA COUNTY, WISCONSIN, ACCORDING TO THE INFORMATION AND PRESENT RE-LOCATION STAKES OF THE WIS. STATE HIGHWAY DEPT. IN THEIR RECENT RE-LOCATION SURVEY OF STATE TRUNK HWY. 17, AND THAT THE ABOVE MAP WAS MADE BY ME AND REPRESENTS MY FINDINGS AND WORK AND IS CORRECT TO THE BEST OF MY KNOWLEDGE AND BELIEF.

SIGNED THIS 25 TH DAY OF JUNE 1953.

Keith M. Hall
KEITH M. HALL
SURVEYOR.
RHINELANDER, WISCONSIN

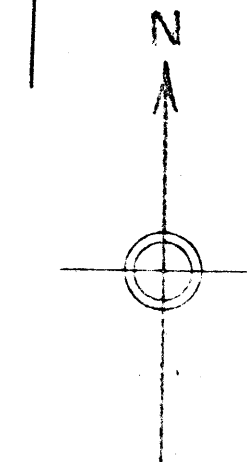

SCALE
1 INCH - 40. FT.