

PART OF BLOCK "G" OF THE COUNTRY CLUB MANOR PLAT.
 RECORDED OCT. 8, 1926 IN VOL. 5 OF PLATS PAGE 33.
 BEING A PART OF GOV. LOT 3,
 SECTION 30, T. 37 N., R. 9 E.,
 ONEIDA COUNTY, WISCONSIN.

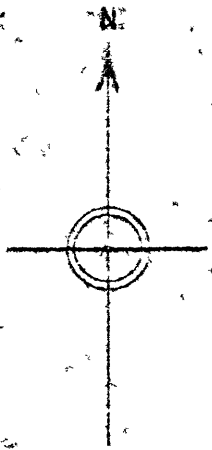

SCALE
 1 INCH = 30 FT.

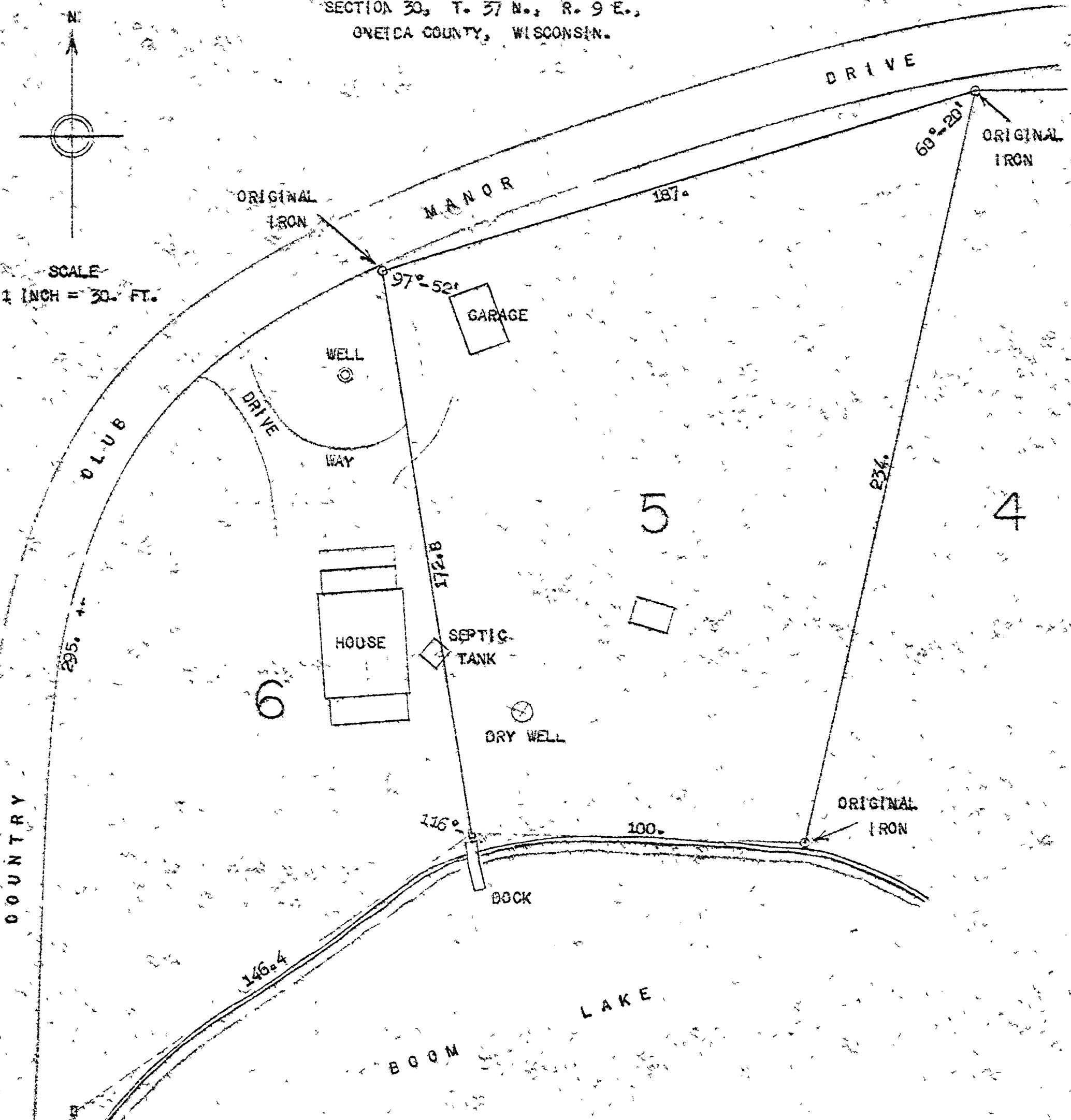

SURVEYOR'S CERTIFICATE

I, KEITH M. HALL, A DULY QUALIFIED SURVEYOR, HEREBY CERTIFY THAT I HAVE SURVEYED THE ABOVE SHOWN LOTS 5 AND 6 IN BLOCK "G" OF THE COUNTRY CLUB MANOR PLAT. THAT IN ADDITION TO THE BOUNDARIES, I HAVE LOCATED THE BUILDINGS, THE WELL, THE DRY WELL, THE SEPTIC TANK, AND OTHER ESSENTIAL DETAILS RELATIVE TO THIS PROPERTY; THAT THIS MAP WAS PREPARED BY ME AND IS TO THE BEST OF MY KNOWLEDGE AND BELIEF A CORRECT REPRESENTATION OF MY FIELD SURVEY.

SIGNED THIS 24th DAY OF Nov. 1958.

Keith M. Hall
 KEITH M. HALL

REGISTERED LAND SURVEYOR NO. S-594.
 RHINELANDER, WISCONSIN.

12064
 MAR 31 2008
 DEPT. OF REGISTRY
 SURVEYOR'S OFFICE