

MAP # A2067
 DATE FILED MAR 31 2008
 BY P/A
 DESCRIPTION FILED
 ONEIDA CO. SURVEYOR'S OFFICE

A2067

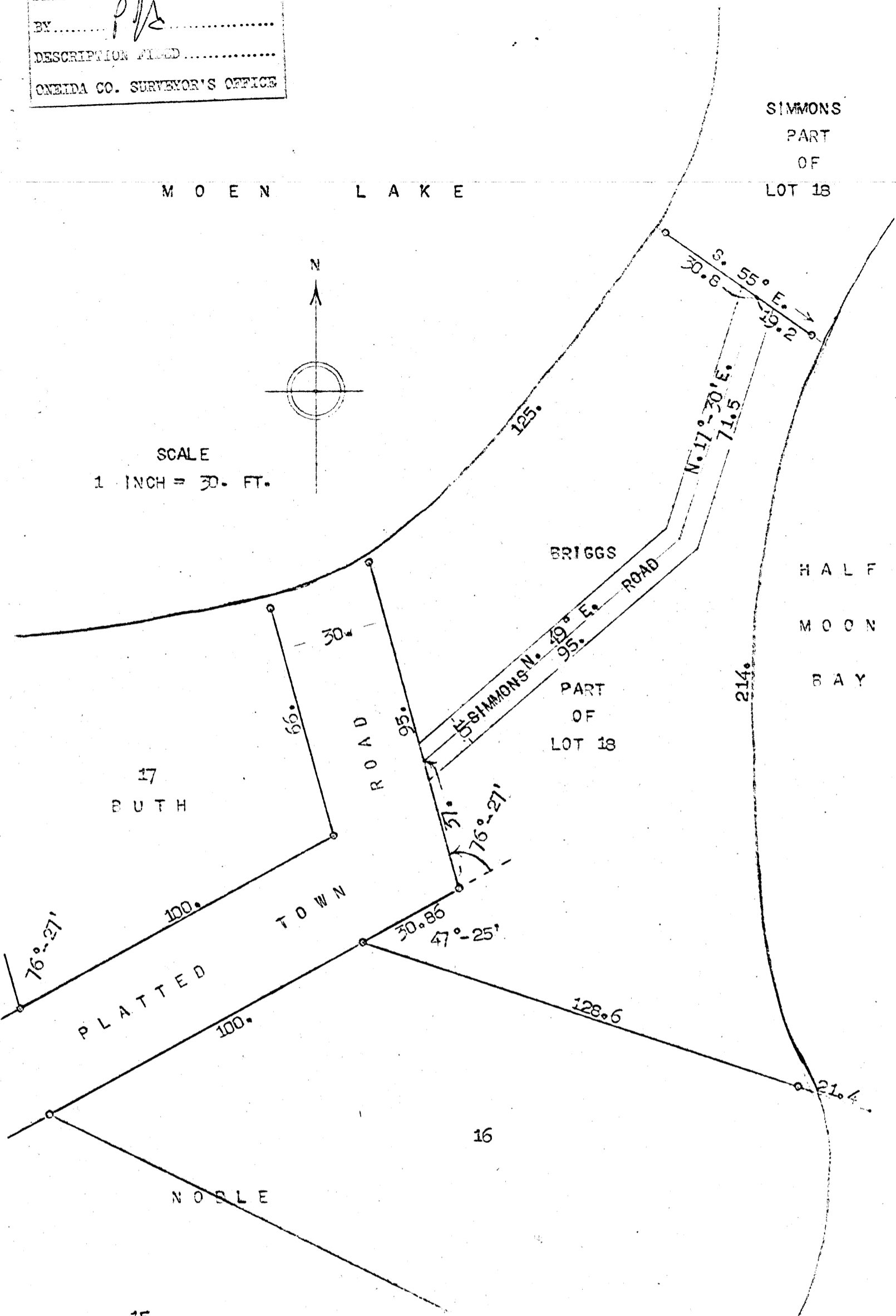

SURVEYOR'S CERTIFICATE

I, KEITH M. HALL, HEREBY CERTIFY THAT I HAVE, AT THE REQUEST OF RAYMOND D. SIMMONS, SURVEYED LOT 18 OF THE JOHN J. REMO PLAT OF DANIELS BAY ON MOENS LAKE, SAID PLAT BEING RECORDED IN VOL. 3 OF PLATS ON PAGE 35, AND BEING A PART OF GOV. LOT 2, SECTION 35, TOWNSHIP 37 NORTH, RANGE 9 EAST, ONEIDA COUNTY, WISCONSIN; THAT IN JULY 1956 I MADE A THOROUGH INVESTIGATION AND SURVEY OF THIS ENTIRE PLAT, FINDING ENOUGH ORIGINAL CORNERS TO RECONSTRUCT THE PLAT TO ITS ORIGINAL SHAPE AS FAR AS THE LOCATION OF THE REAR CORNERS AND LOT LINES ARE CONCERNED, BUT FIND THAT DUE TO NATURAL CAUSES AND DRAG-LINE DREDGING OPERATION A LARGE PART OF THE ORIGINAL SHORELINE TO BE GONE, LEAVING ONLY WATER WHERE THESE STAKES ONCE STOOD; I HAVE THEREFORE SET AN IRON PIPE AND STAKE ON EACH LOT LINE AT ITS PRESENT TERMINATION WITH THE LAKE SHORE; I FURTHER CERTIFY THAT I HAVE DIVIDED LOT 18 AS SHOWN ABOVE AND SET IRON PIPE MARKERS AT ALL POINTS INDICATED BY CIRCLES ON THIS MAP; THAT THIS MAP WAS MADE BY ME AND IS CORRECT TO THE BEST OF MY KNOWLEDGE AND BELIEF A CORRECT REPRESENTATION OF MY FIELD SURVEY.

SIGNED THIS 11th DAY OF Aug. 1958.

Keith M. Hall
 KEITH M. HALL

REGISTERED LAND SURVEYOR NO. S - 594.
 RHINELANDER, WISCONSIN.