

MAP SHOWING THE LAND OF FLOYD SEYMOUR AND ITS RELATIVE POSITION TO OTHER NEARBY PARCELS IN THE SE<sup>1</sup>/<sub>4</sub> OF THE SW<sup>1</sup>/<sub>4</sub> OF SECTION 36, TOWNSHIP 37 NORTH, RANGE 8 EAST, ONEIDA COUNTY, WISCONSIN.

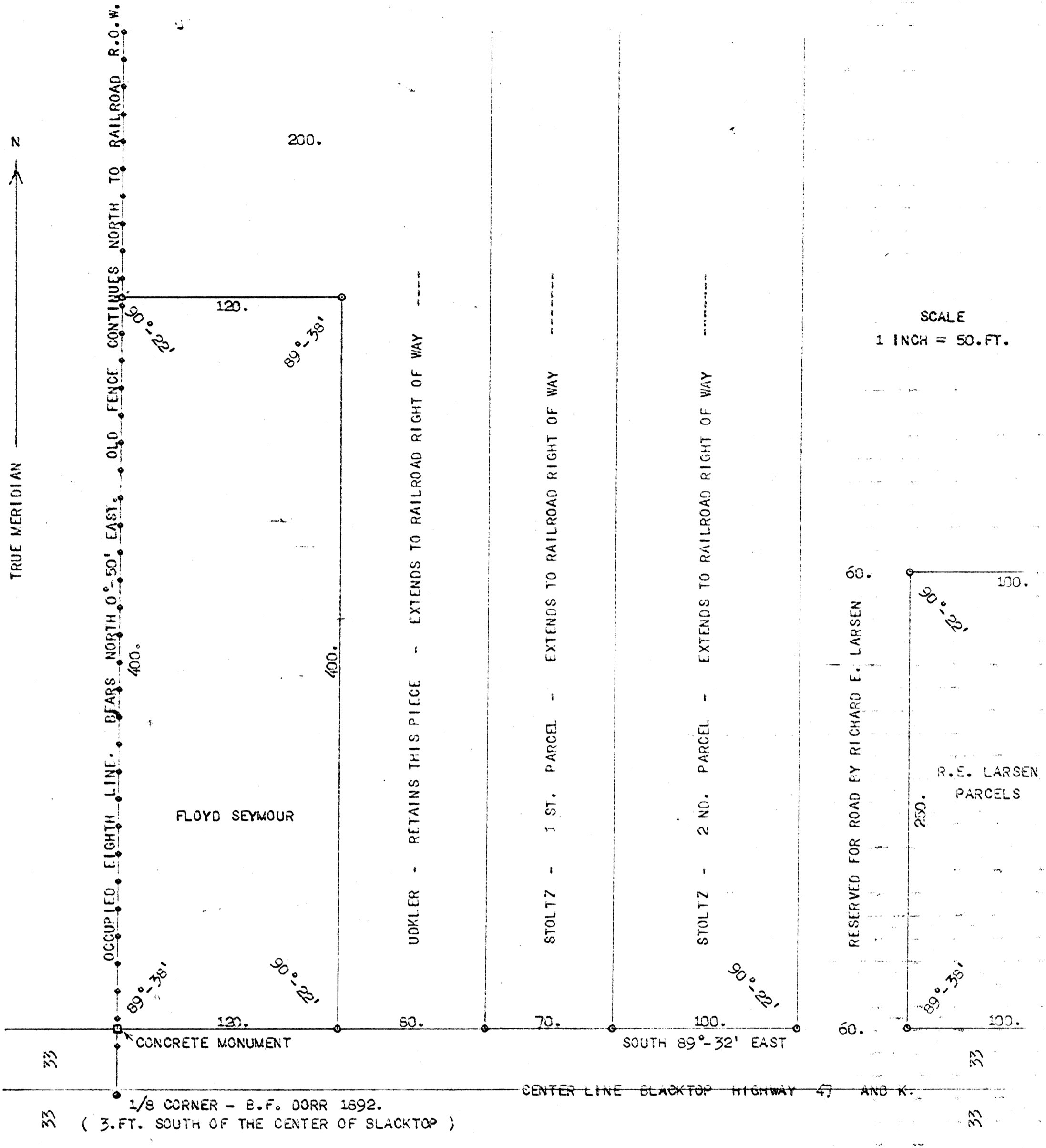

SCALE  
1 INCH = 50.FT.

SURVEYOR'S CERTIFICATE

I, KEITH M. HALL, HEREBY CERTIFY THAT I HAVE, AT THE REQUEST OF FLOYD SEYMOUR, SURVEYED THE ABOVE PARCEL IDENTIFIED BY HIS NAME, ON AUGUST 25, 1952; THAT THIS MAP WAS PREPARED BY ME AND IS TO THE BEST OF MY KNOWLEDGE AND BELIEF A CORRECT REPRESENTATION OF MY FIELD SURVEY. SINCE I AM THE SURVEYOR WHO LAID OUT ALL OF THE PARCELS FOR RICHARD E. LARSEN IN THIS FORTY I AM SHOWING HEREWITH THE ARRANGEMENT AND RELATIVE POSITIONS OF A FEW OF THE OTHER PARCELS LYING IN THIS IMMEDIATE AREA.

MAP # A 2068  
 DATE FILED MAR 31 2008  
 BY *PK*  
 DESCRIPTION FILED  
 ONEIDA CO. SURVEYOR'S OFFICE

*Keith M. Hall*  
 KEITH M. HALL  
 SURVEYOR.  
 RHINELANDER, WISCONSIN