

Part of  
**GOV'T LOT 2**  
**SECTION 15 T39N-R6E**  
**ONEIDA CO. WISC.**

*Lydia W. Scott*  
 SURVEYOR S 584

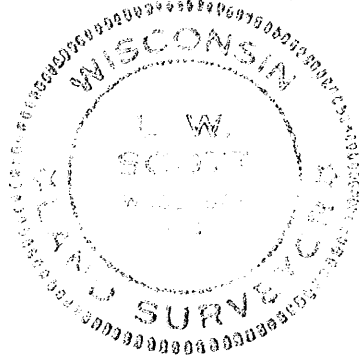

RECEIVED & FILED # **A20**  
 Oneida County Surveyor's Office  
 Date **FEB. 10 1988**  
 By **M JH**  
 OCS Area #.....

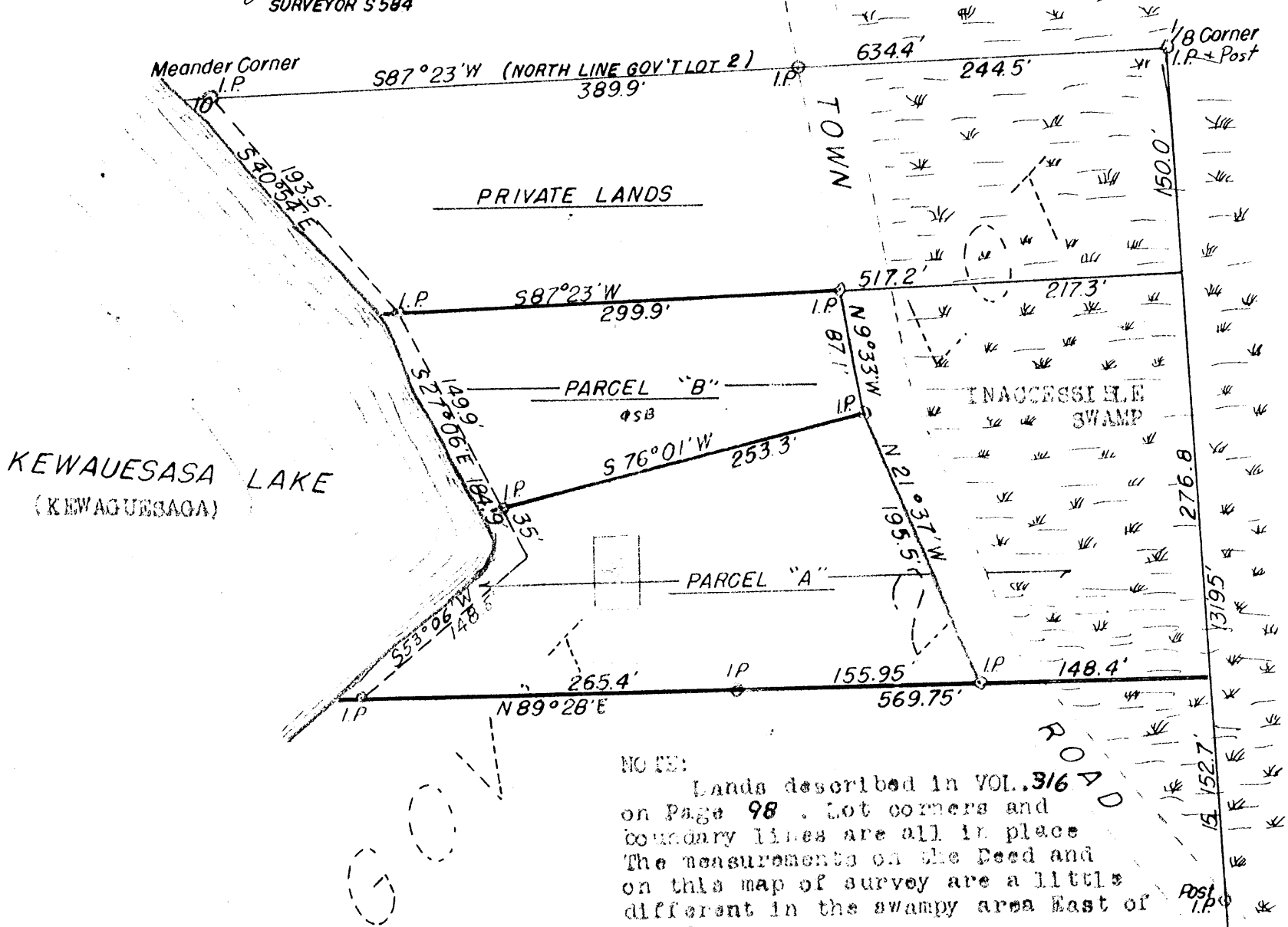

NOTE:  
 Lands described in VOL. 316 on Page 98. Lot corners and boundary lines are all in place. The measurements on the deed and on this map of survey are a little different in the swampy area East of Road.

DESCRIPTIONS

Parcel "A"

A parcel of land in Government Lot 2 in Section 15, Township 39 North and Range 6 East Oneida County, Wisconsin described as follows:  
 Commencing at the Northeast Corner of Gov't Lot 2; thence  $S30^{\circ}41'E$  along the East line of Gov't Lot 2 a distance of 150 feet to the PLACE OF BEGINNING OF THIS DESCRIPTION; thence again south along the East line of Gov't Lot 2 a distance of 276.8 feet; thence  $S89^{\circ}28'W$  a distance of 148.4 feet to an Iron Pipe on the West side of Town Road; thence again  $S89^{\circ}28'W$  along the North line of the CLARK'S property a distance of 421.35 feet to an Iron Pipe near the East shore of Kewaguesaga Lake; thence  $N53^{\circ}03'E$  a distance of 148.5 feet to a point; thence  $N27^{\circ}06'W$  a distance of 35.0 feet to an Iron Pipe; thence  $N76^{\circ}01'E$  a distance of 253.3 feet to an Iron Pipe on the West side of the above mentioned Town Road; thence  $N9^{\circ}33'W$  along said road a distance of 87.1 feet to an Iron Pipe; thence  $N87^{\circ}23'E$  and parallel to the North line of Gov't Lot 2 a distance of 217.3 feet to the place of beginning. Both the North and South above described lake shore boundary lines to be extended Westerly to the low water line of Kewaguesaga Lake together with all riparian rights thereto. Subject to all easements, restrictions and reservations of record. Excepting therefrom the right-of-way of the above mentioned Town Road.

Parcel "B"

A parcel of land in Government Lot 2 in Section 15, Township 39 North and Range 6 East Oneida County, Wisconsin described as follows:  
 Commencing at the Northeast Corner of Gov't Lot 2; thence  $S20^{\circ}41'E$  along the East line of Gov't Lot 2 a distance of 150 feet; thence  $S87^{\circ}23'W$  and parallel to the North line of Gov't Lot 2 a distance of 217.3 feet to an Iron Pipe marking the PLACE OF BEGINNING of this description; thence again  $S87^{\circ}23'W$  a distance of 299.9 feet to an Iron Pipe near the East shore of KEWAGUESAGA Lake; thence  $S27^{\circ}06'E$  a distance of 149.9 feet to an Iron Pipe; thence  $N76^{\circ}01'E$  a distance of 253.3 feet to an Iron Pipe on the West side of a Town Road; thence  $N9^{\circ}33'W$  along the West side of said Town Road a distance of 87.1 feet to the place of beginning. Subject to all easements, restrictions and reservations of record. Both the North and South above described boundary lines to be extended Westerly to the low water line of KEWAGUESAGA Lake together with riparian rights thereto.

**HERBERT MOORE**  
 County Surveyor  
 Oneida County, Wisconsin  
 Courthouse

*Lydia W. Scott*  
 Lydia W. Scott  
 Surveyor S 584  
 May, 25, 1974

A202V

OCT 30 1974

1/16 Corner Post & I.P.



