

Plat of Survey
of
 $N\frac{1}{2}$ of SW $\frac{1}{4}$ of Section 28
Tp. 37 N.-R. 7 E. of 4th P.M.
Oneida County, Wis.

Scale
1 inch = 300'

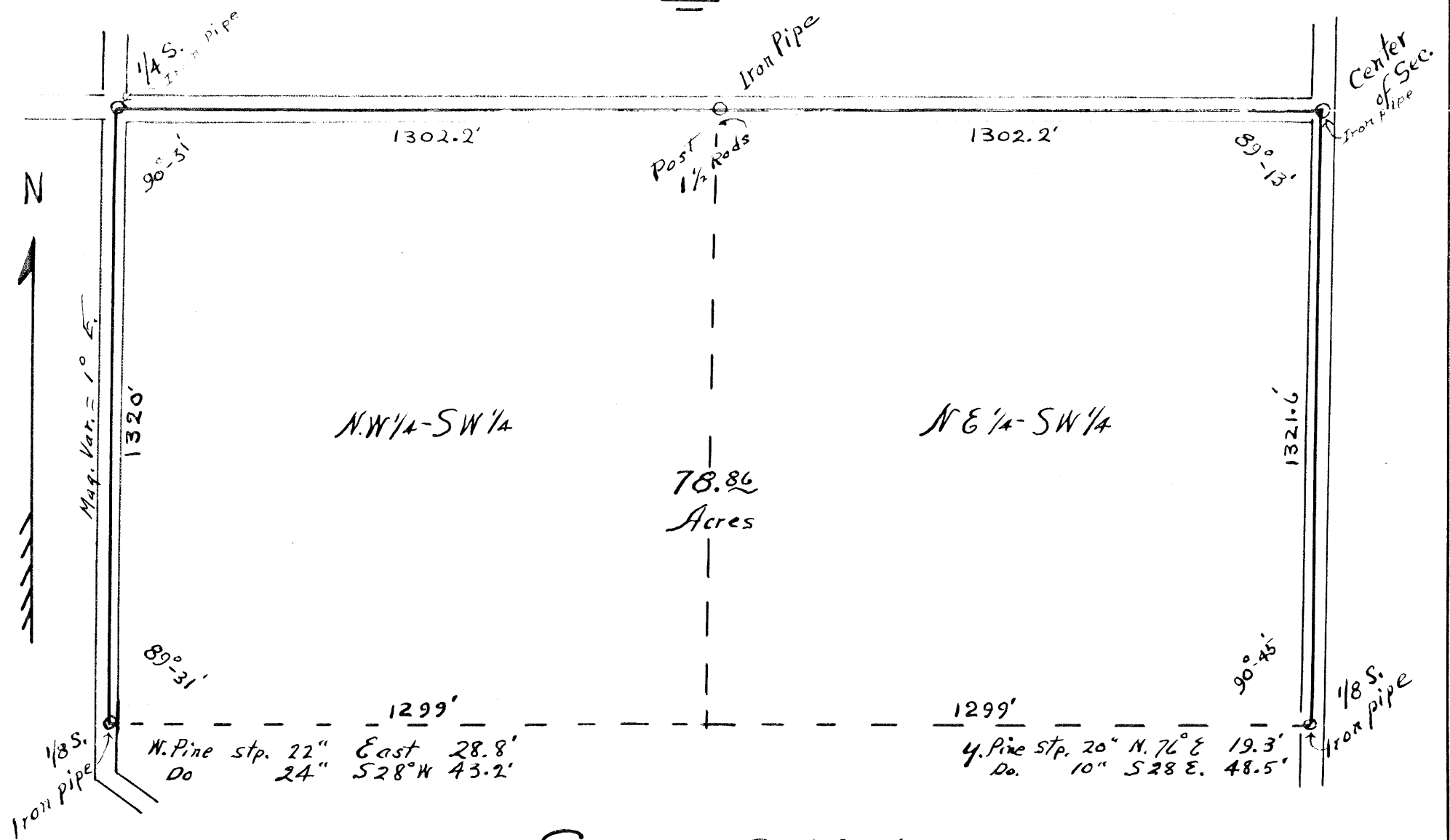

Surveyors Certificate

I, Harry C. Hall, do hereby certify that on Sept. 8th 1934 I surveyed the North One half ($N\frac{1}{2}$) of the Southwest Quarter (SW $\frac{1}{4}$) of Section Twenty Eight (28) in Tp. 37 - N. Range 7 E. of 4th P.M. for the Oneida County Rehabilitation Committee and that the plat hereon drawn correctly represents said survey.

Rhineland, Wis.

Sept. 10th 1934

Harry C. Hall
County Surveyor of Oneida County.