

SURVEY OF LOT 3, BLK. 4, IN FIRST ADD. TO CITY OF RHINELANDER, WIS.

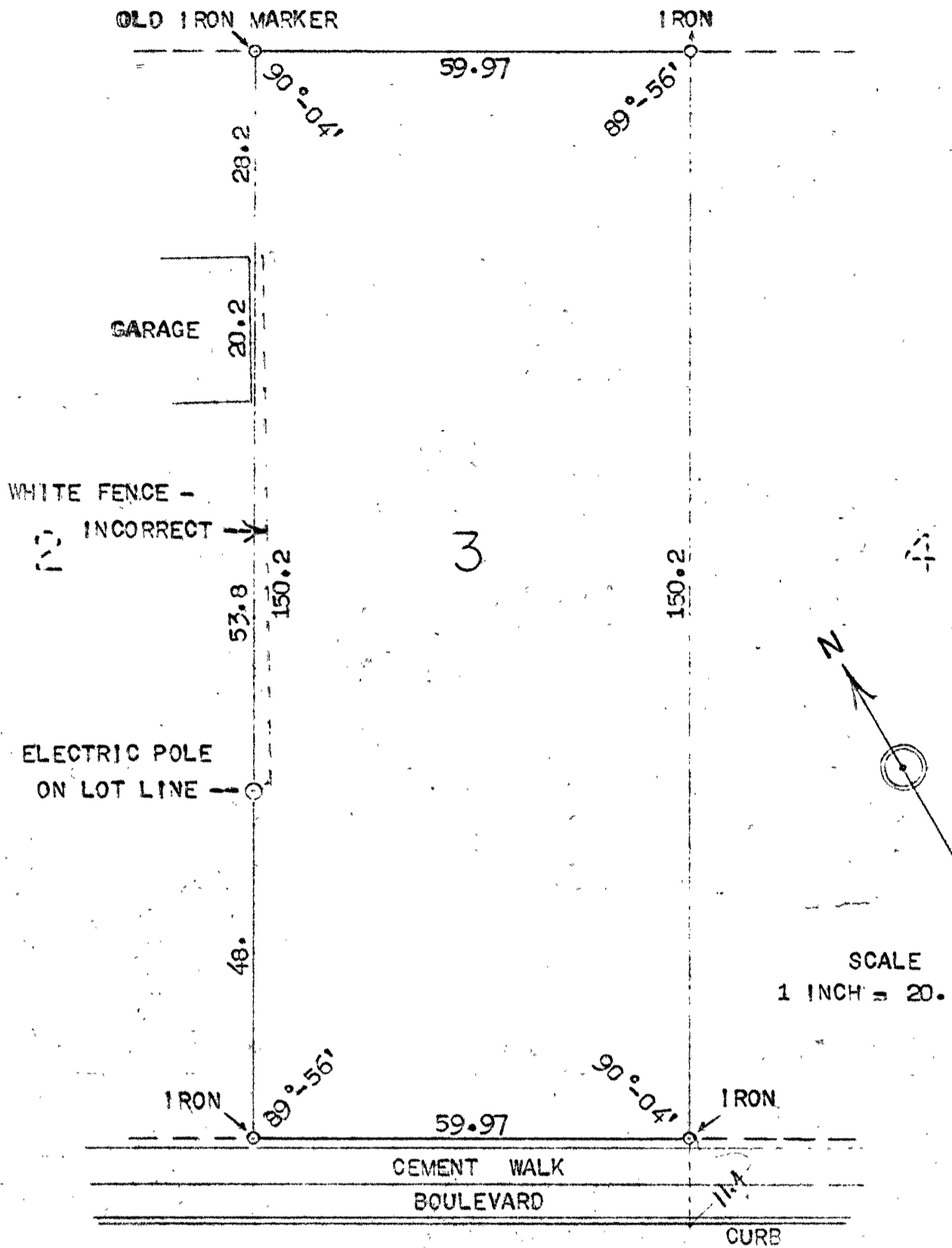

ANDERSON STREET

SURVEYOR'S CERTIFICATE

I, KEITH M. HALL, A DULY QUALIFIED AND LICENSED SURVEYOR, HEREBY CERTIFY THAT I HAVE SURVEYED THE ABOVE SHOWN LOT 3 OF BLOCK 4, OF THE FIRST ADDITION TO THE CITY OF RHINELANDER, WISCONSIN, AND THAT THE SAME IS IN CONFORMITY WITH THE WORK OF HARRY C. HALL WHO LOCATED AND PERPETUATED MANY OF THE ORIGINAL STAKES IN THIS AREA.

SIGNED THIS 5th DAY OF OCT. 1961.

MAP # **A 2073**
 DATE FILED **APR 03 2008**
 BY *PLS*
 DESCRIPTION *...*
 ONEIDA CO. SURVEYOR'S OFFICE

Keith M. Hall
 KEITH M. HALL
 REGISTERED LAND SURVEYOR NO. S - 594.
 RHINELANDER, WISCONSIN.