

Plat of Survey of the J. H. Fennema Property on Ridgeway Drive  
 Showing its Position in Block 8 of Cohn, Bing and Slimmers First  
 Addition to Rhinelander, and its Relationship to other Properties  
 in this Vicinity and to Well Established Land Marks.

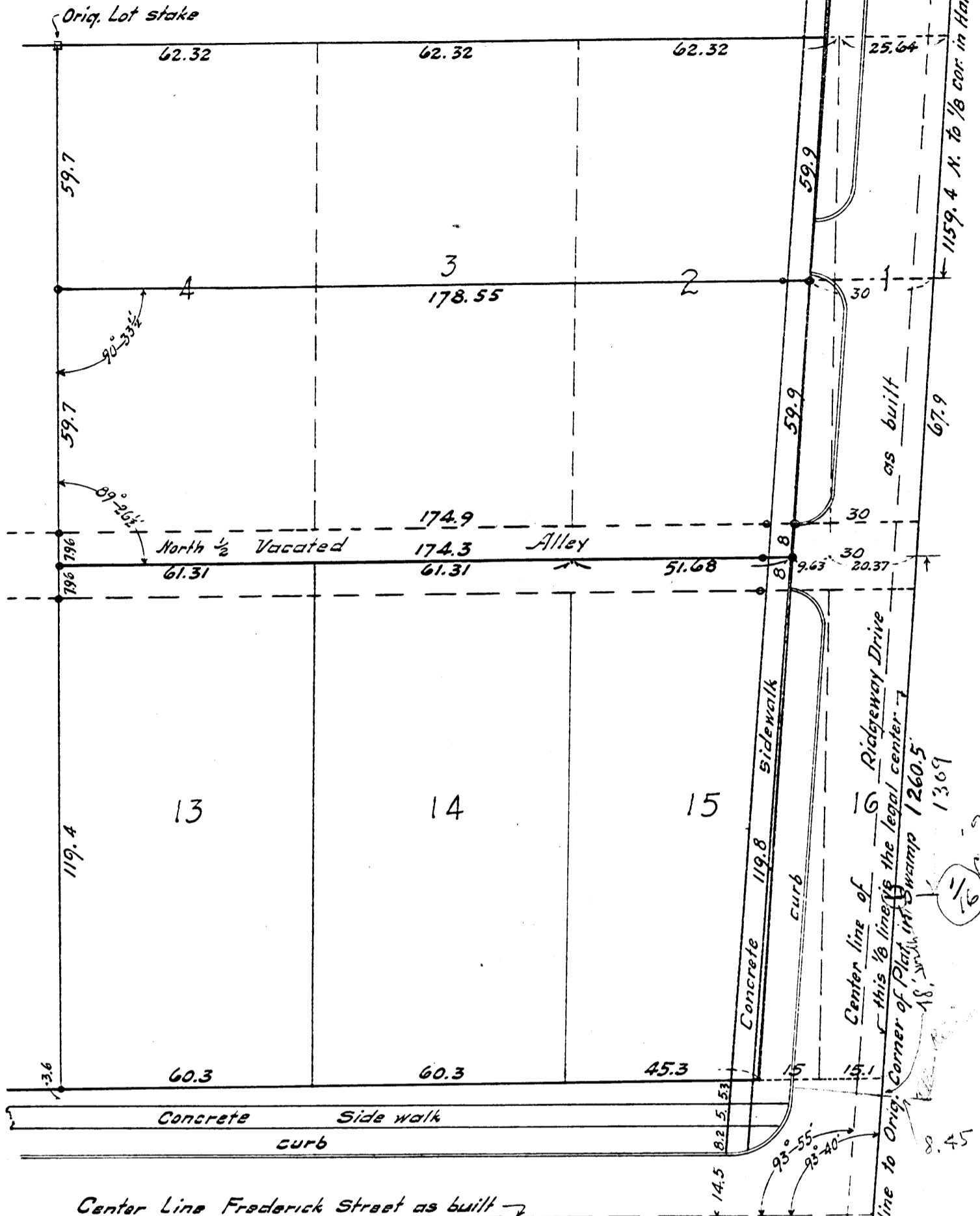

Scale  
 30 ft. = 1 Inch

Surveyor's Certificate

This is to Certify that I, Keith M. Hall have surveyed the following plot of ground, consisting of the South half of a part of lot 2 and the South half of lots 3 and 4 and the North half of the vacated alley lying East of a Southerly extension of the West line of lot 4 in Block 8 of Cohn, Bing and Slimmers First Addition to Rhinelander. That the lines staked on the premises and hereon drawn are a true representation of the boundaries of this land, taking into account the pro rata share in the shortage North and South and the excess East and West and conforming to other factors peculiar to this Subdivision, as disclosed by Harry C. Hall in his investigation and survey of 1937. The actual Easterly limit to this property is in the parkway of Ridgeway Drive, and is so monumented, with the sidewalk encroaching upon the property as shown on the accompanying Plat. The iron markers I have placed about a foot inside the walk are line markers only and are not to be construed as terminal points to the frontage of this parcel.

April 15, 1939

*Keith M. Hall*  
 Keith M. Hall  
 Surveyor.

APR # A 2079  
 DATE FILED APR 03 2008  
 BY: PLO  
 DESCRIPTION FILED  
 ONEIDA CO. SURVEYOR'S OFFICE