

Plat of Survey

The East line of the SE 1/4 of the SE 1/4 of Section 25, T.36N., R.6E., Town of Nokomis, Oneida County, Wisconsin



All bearings are referenced to the East line of the NE 1/4 of Section 36 recorded as bearing N00°01'08"E on the Oneida County Coordinate System.

MAP # _____
 DATE FILED APR 03 2008
 BY _____
 COUNTY _____
 RECORDS & CLERK'S OFFICE

Notes

1. The East line of the SE 1/4 of the SE 1/4 was only marked between the two 3/4" iron rebars set 229.06 feet apart as shown.
2. As shown hereon, there are improvements (i.e. Building, logging roads, cleared areas, etc.) that appear to encroach upon Oneida County titled property. The client is hereby advised that these encroachments may be evidence of unwritten property rights. The client is further advised to seek the advise of legal counsel regarding this matter.
3. See Sheet 2 hereof for Detail "A".

Revision:

Sheet 1 is revised this 27th day of March, 2008 to show the Northeast corner of Section 25.

Legend

- ▲ Found Aluminum Rod at Ham Station
- Set 3/4" by 24" Iron Rebar with a Plastic 2-1/2" Yellow Plastic Cap Weighing 1.50 lbs/lin ft.
- 1" Iron Pipe Found
- ⊕ Found 2" Iron Pipe W/Brass Cap Set by Maine in 1937
- (46.57') Record Dimensions - Per Maine 1937

SURVEYOR'S CERTIFICATE

I hereby certify, to the best of my knowledge and belief, that I have surveyed the property shown hereon; that this map represents an accurate survey of said property and that I have complied with the applicable requirements of Wisconsin Administrative Code Chapter A-E.

Witnessed 27th March, 2008
 Dated this: 25th day of March, 2008

Nicolet Surveyors, Inc.
 By: Matthew E. Hoglund
 R.L.S. S-1910

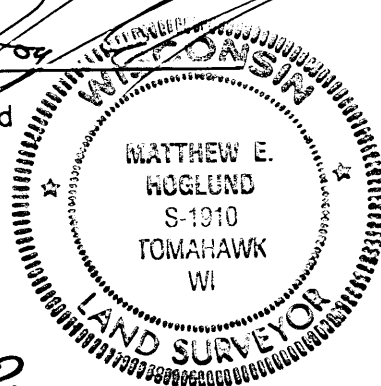

Sheet 1 of 2

www.nicoletsurveyors.com

NICOLET SURVEYORS, INC.

56 S. BROWN STREET, RHINELANDER, WI 54501
 715-362-2808 715-362-4114 (FAX)

Drawn By: JWD Date: March 25, 2008 Client: Oneida County Forestry
 Checked By: MEH Scale: As shown Rhineland, WI 54501
 FB. 42, PG'S. 51-55 Project # 828

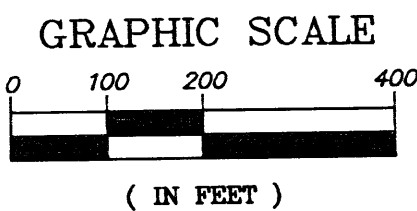
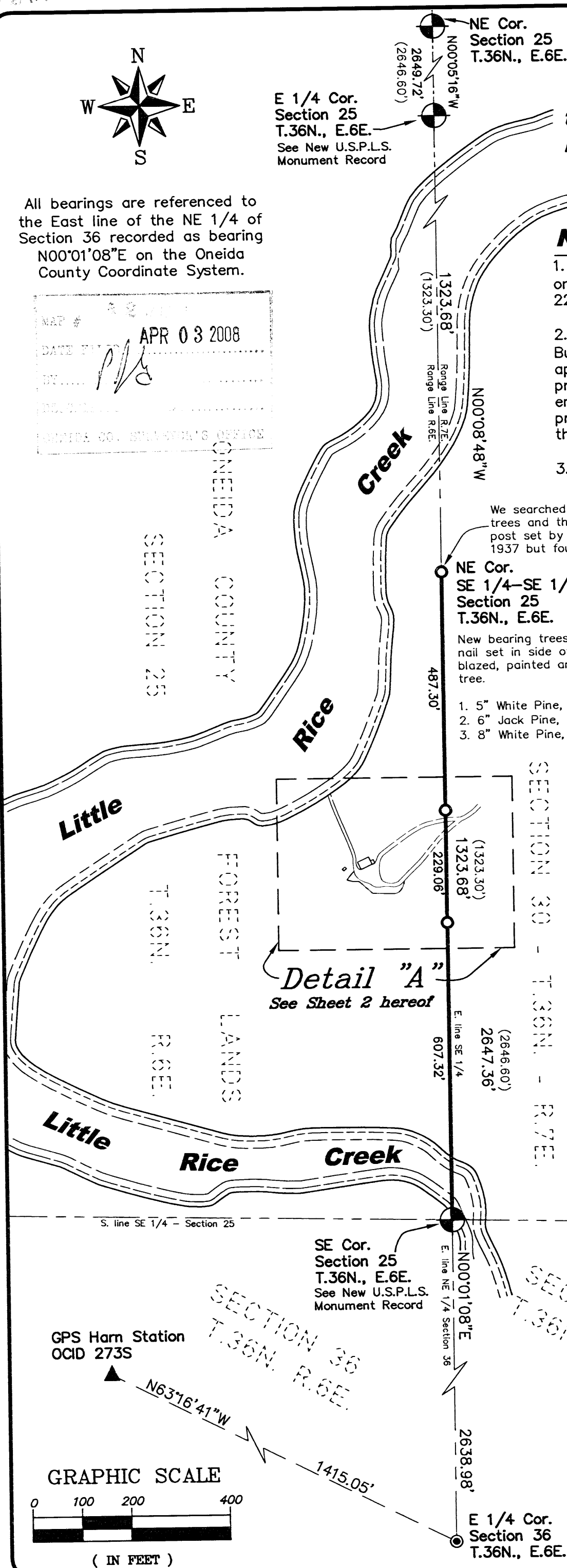

020824

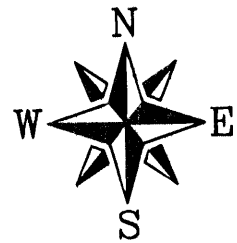

All bearings are referenced to the East line of the NE 1/4 of Section 36 recorded as bearing N00°01'08"E on the Oneida County Coordinate System.

Little

Rice

Creek

Encroachments
(See Note #2 hereon)

ONEIDA COUNTY
SECTION 25

T.36N.
R.6E.
FOREST LANDS

N00°08'48"W
487.30'

E. line SE 1/4

Range Line R.7E.
229.06'

(1323.30')
1323.68'

607.32'

New bearing trees this survey with a 60 D nail set in side of tree - All trees were blazed with a BT sign placed on tree.

- 1. 16" Red Pine, N24°W, 20.07'
- 2. 7" Spruce, S41°W, 55.59'

New bearing trees this survey with a 60 D nail set in side of tree - All trees were blazed with a BT sign placed on tree.

- 1. 5" Spruce, S59°E, 14.32'
- 2. 5" Spruce, S45°W, 11.13'

Detail "A"

The East line of the SE 1/4 of the SE 1/4 of Section 25, T.36N., R.6E., Town of Nokomis, Oneida County, Wisconsin

SURVEYOR'S CERTIFICATE:

I hereby certify, to the best of my knowledge and belief, that I have surveyed the property shown hereon; that this map represents an accurate survey of said property and that I have complied with the applicable requirements of Wisconsin Administrative Code Chapter A-E 7.

Dated this: 25th day of March, 2008

Matthew E. Hoglund

Nicolet Surveyors, Inc.
By: Matthew E. Hoglund
R.L.S. S-1910

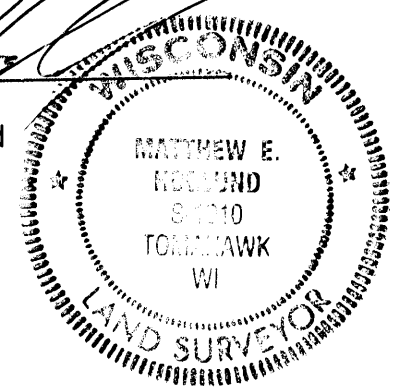

www.nicoletsurveyors.com

NICOLET SURVEYORS, INC.

56 S. BROWN STREET, RHINELANDER, WI 54501
715-362-2808 715-362-4114 (FAX)

Drawn By: JWD	Date: March 25, 2008	Client:
Checked By: MEH	Scale: As shown	Oneida County Forestry
FB. 42, PG'S. 51-55	Project # 828	Rhineland, WI 54501

Sheet 2 of 2

Legend

- Set 3/4" by 24" Iron Rebar with a Plastic 2-1/2" Yellow Plastic Cap Weighing 1.50 lbs/lin ft.

Notes

- The East line of the SE 1/4 of the SE 1/4 was only marked between the two 3/4" iron rebars set 229.06 feet apart as shown.
- As shown hereon, there are improvements (i.e. Building, logging roads, cleared areas, etc.) that appear to encroach upon Oneida County titled property. The client is hereby advised that these encroachments may be evidence of unwritten property rights. The client is further advised to seek the advise of legal counsel regarding this matter.
- See Sheet 1 hereof for all Section Subdivisional information.

