

Plat of Survey

The East line of the SE 1/4 of the SE 1/4 of Section 25, T.36N., R.6E., Town of Nokomis, Oneida County, Wisconsin

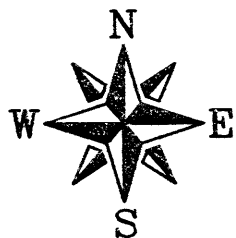

E 1/4 Cor. Section 25
T.36N., E.6E.
See New U.S.P.L.S. Monument Record

All bearings are referenced to the East line of the NE 1/4 of Section 36 recorded as bearing N00°01'08"E on the Oneida County Coordinate System.

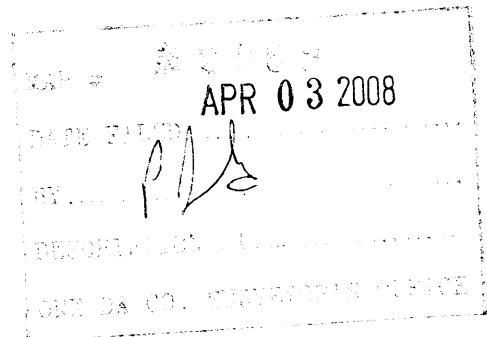

Notes

1. The East line of the SE 1/4 of the SE 1/4 was only marked between the two 3/4" iron rebars set 229.06 feet apart as shown.
2. As shown hereon, there are improvements (i.e. Building, logging roads, cleared areas, etc.) that appear to encroach upon Oneida County titled property. The client is hereby advised that these encroachments may be evidence of unwritten property rights. The client is further advised to seek the advise of legal counsel regarding this matter.
3. See Sheet 2 hereof for Detail "A".

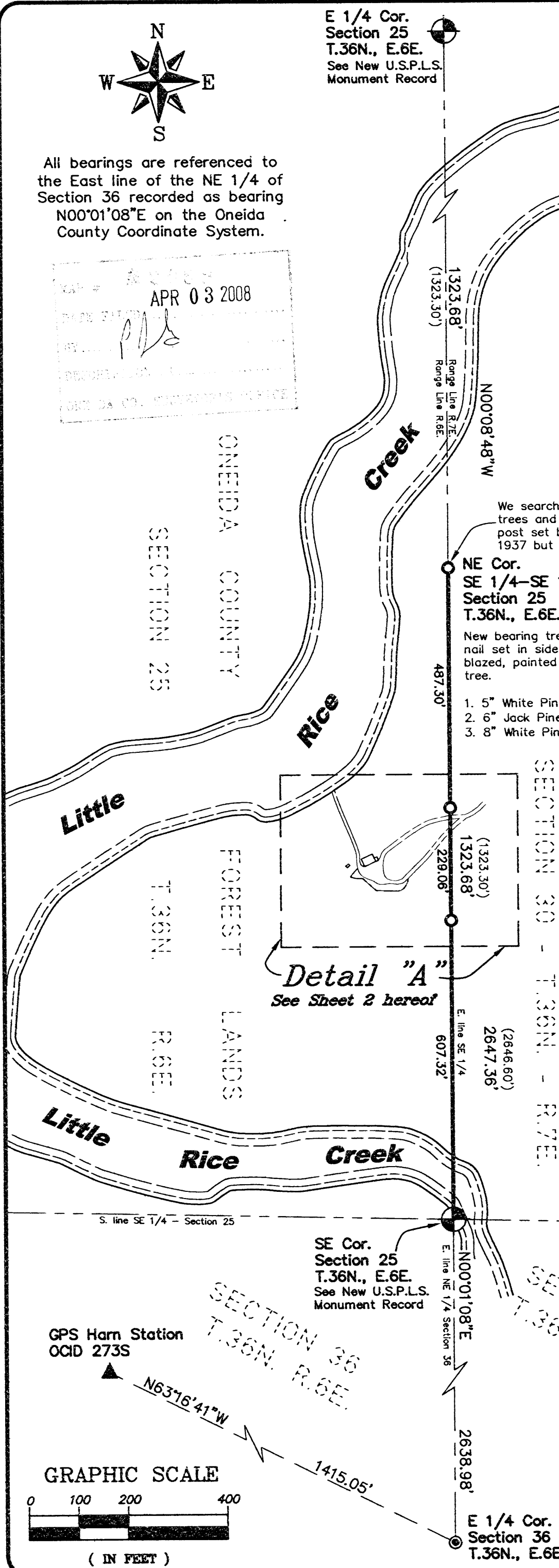

We searched for bearing trees and the wood post set by Maine in 1937 but found nothing.

NE Cor. SE 1/4-SE 1/4 Section 25 T.36N., E.6E.

New bearing trees this survey with a 60 D nail set in side of tree - All trees were blazed, painted and BT sign placed on tree.

1. 5" White Pine, N60°23'08"W, 13.20'
2. 6" Jack Pine, S72°17'45"E, 15.08'
3. 8" White Pine, S17°48'29"W, 26.19'

Legend

- ▲ Found Aluminum Rod at Horn Station
- Set 3/4" by 24" Iron Rebar with a Plastic 2-1/2" Yellow Plastic Cap Weighing 1.50 lbs/lin ft.
- 1" Iron Pipe Found
- ⊙ Found 2" Iron Pipe W/Brass Cap Set by Maine in 1937
- (46.57') Record Dimensions - Per Maine 1937

SURVEYOR'S CERTIFICATE

I hereby certify, to the best of my knowledge and belief, that I have surveyed the property shown hereon; that this map represents an accurate survey of said property and that I have complied with the applicable requirements of Wisconsin Administrative Code Chapter A-E 7.

Dated this: 25th day of March, 2008

Nicolet Surveyors, Inc.
By: Matthew E. Heglund
R.L.S. S-1910

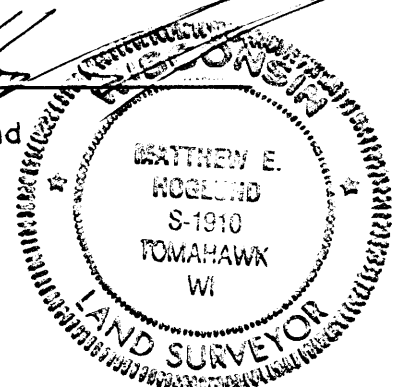

Sheet 1 of 2

www.nicoletsurveyors.com

NICOLET SURVEYORS, INC.

56 S. BROWN STREET, RHINELANDER, WI 54501
715-362-2808 715-362-4114 (FAX)

Drawn By: JMD	Date: March 25, 2008	Client: Oneida County Forestry
Checked By: MEH	Scale: As shown	Rhinelanders, WI 54501
FB. 42, PG'S. 51-55	Project # 828	

GPS Horn Station
OCID 273S

N63°16'41"W

GRAPHIC SCALE



(IN FEET)