

LANDS BEING LOCATED IN GOV'T LOT 4, SECTION 21, T.38N., R.8E., TOWN OF NEWBOLD, ONEIDA COUNTY, WI

OWNERS:
JOSEF KRAUS & GUNDIKRAUS
DESCRIBED IN DOC. NO. 639311
IN ONEIDA COUNTY REGISTER OF DEEDS



LEGEND

- ⊙ 1" IRON PIPE, FOUND
- 3/4" x 18" REBAR WEIGHING 1.5lbs./LINEAL FT., SET
- (M) MEASURED
- (R) RECORDED

MAP # 2205
 DATE FILED APR 03 2008
 BY [Signature]
 DESCRIBED IN [Signature]
 ONEIDA CO. SURVEYOR'S OFFICE

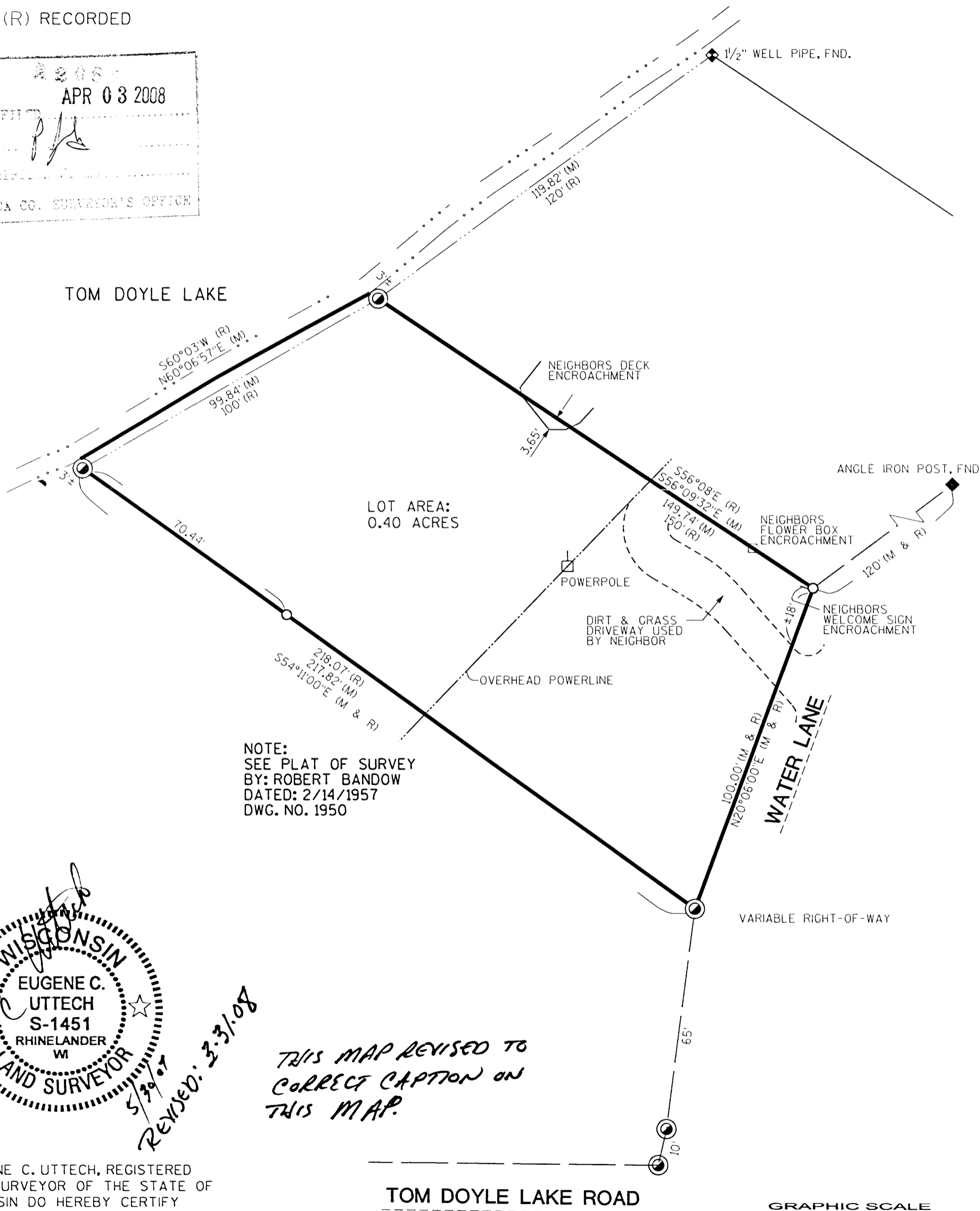

REVISED: 2-31-08

THIS MAP REVISED TO CORRECT CAPTION ON THIS MAP.

I, EUGENE C. UTTECH, REGISTERED LAND SURVEYOR OF THE STATE OF WISCONSIN DO HEREBY CERTIFY THIS IS TRUE AND CORRECT TO THE BEST OF MY KNOWLEDGE AND BELIEF.

TOM DOYLE LAKE ROAD



1 OF 1	SHEET 1386	980796	OWNER: JOSEF & GUNDI KRAUS WISCONSIN	FILE #/ENCLOSURE	FB	PROJECT NO.: 980796	NO. DATE REVISION	BY
			PLOT DATE: 3/25/2008	DRAWN BY: SJZ	DATE: 05/31/2007	1 03 / 08 TITLE	JLD	
				PLOT TIME: 11:20:10 AM	CHECKED BY: ECU	SCALE: AS SHOWN		

MSA
PROFESSIONAL SERVICES

TRANSPORTATION • MUNICIPAL DEVELOPMENT • ENVIRONMENTAL
 1835 N. Stevens St., Rhinelander, WI 54581
 715-362-3244 1-800-644-7854 Fax: 715-362-4116
 © MSA PROFESSIONAL SERVICES