

-PLAT OF SURVEY-

A SURVEY OF LANDS DESCRIBED IN DOCUMENT NO. 652139
RECORDED IN THE ONEIDA COUNTY REGISTER OF DEEDS OFFICE
(SEE AFFIDAVIT OF CORRECTION, DOC. NO. 659281)

LANDS BEING PART OF GOV'T LOT 8, SECTION 9 AND
PART OF GOV'T LOT 6, SECTION 10, ALL BEING IN
T.39N., R.6E., TOWN OF MINOCQUA, ONEIDA COUNTY,
WISCONSIN



BEARINGS ONEIDA COUNTY GRID,
AND REFERENCED TO PART OF THE
WEST LINE OF SECTION 10
BEARING, S03°02'06"W

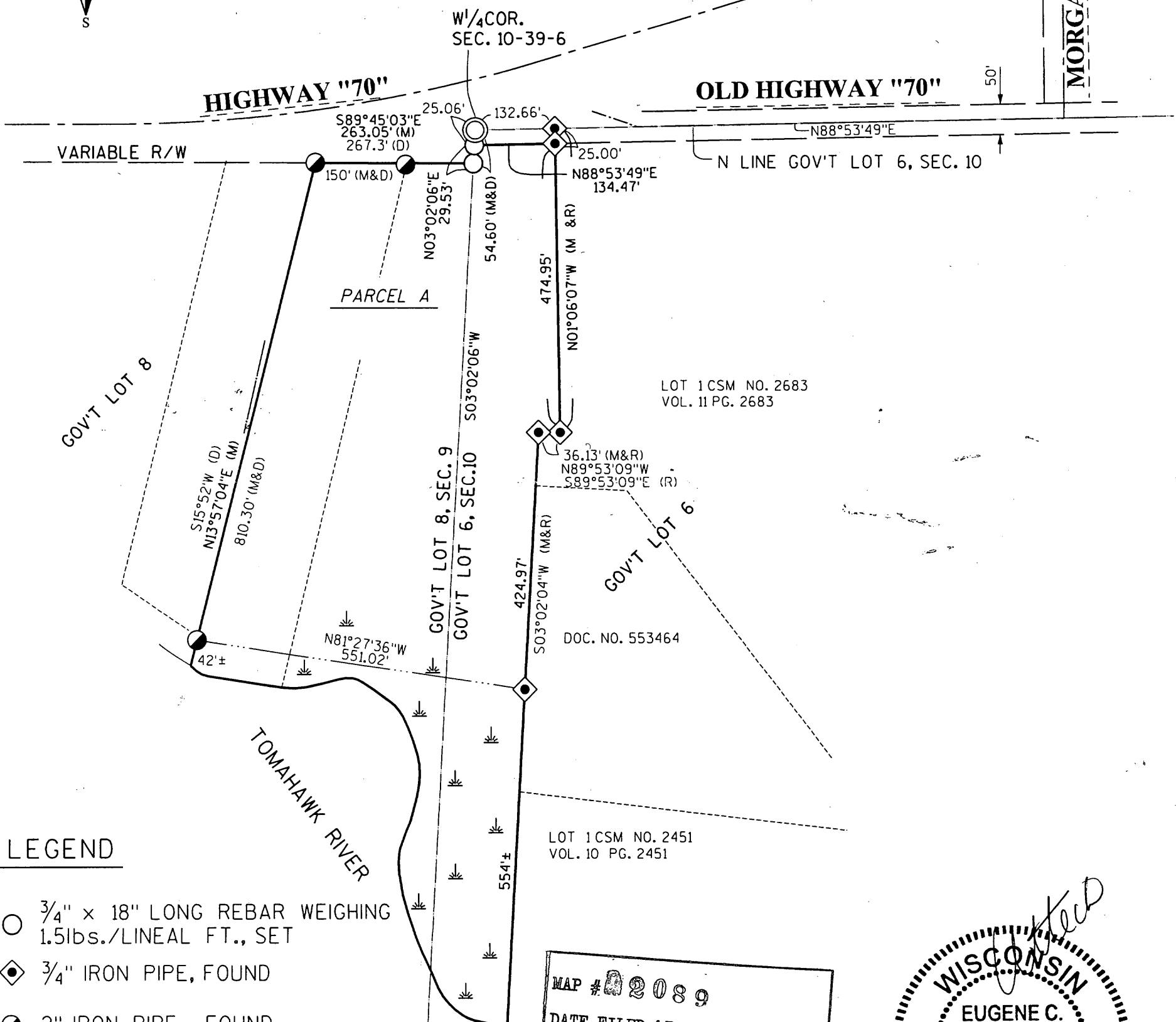

LEGEND

- 3/4" x 18" LONG REBAR WEIGHING 1.5lbs./LINEAL FT., SET
- ◆ 3/4" IRON PIPE, FOUND
- 2" IRON PIPE, FOUND
- ◎ 1/4" IRON PIPE, FOUND
- (M) MEASURED
- (R) RECORDED
- (D) DESCRIBED
- ↓ MARSH

MAP # **A2089**
 DATE FILED **APR 21 2008**
 BY **SAB**
 DESCRIPTION FILED
 ONEIDA CO. SURVEYOR'S OFFICE

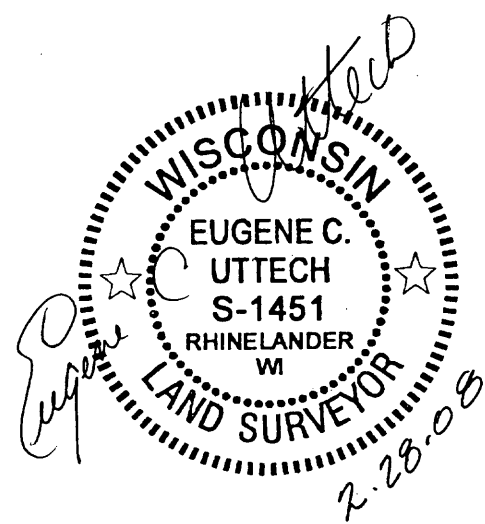

I, EUGENE C. UTTECH, REGISTERED LAND SURVEYOR OF THE STATE OF WISCONSIN DO HEREBY CERTIFY THIS SURVEY IS TRUE AND CORRECT TO THE BEST OF MY KNOWLEDGE AND BELIEF.



DATE 980813	BOUNDARY SURVEY	CADD BOUNDARY/STATION	FR:	PROJECT NO.: 980813	NO.	DATE	REVISION	BY
	MINOCQUA, WISCONSIN	PLOT DATES	DRAWN BY:	DATE: 2/27/08				
		PLOT STAGES	CHECKED BY:	SCALE: AS SHOWN				

MSA
 PROFESSIONAL SERVICES
 TRANSPORTATION • MUNICIPAL DEVELOPMENT • ENVIRONMENTAL
 1835 N. Stevens Street Rhinelander, WI 54501
 715-362-3244 1-800-844-7854 Fax: 715-362-4116
 © MSA PROFESSIONAL SERVICES