

Lot 2
of
Volume 3 Certified Survey Maps, page 672
being part of the
SW1/4 of the SE1/4
and
Lot 12
of
Palmo Shores
and
Unplatted Lands
in
GOV'T. LOT 2
SECTION 27, T39N, R7E
Town of Woodruff
Oneida County, Wisconsin

MAP # **A2090**
DATE FILED **APR 21 2008**
BY **SAB**
DESCRIPTION FILED
ONEIDA CO. SURVEYOR'S OFFICE

Bearings Assumed

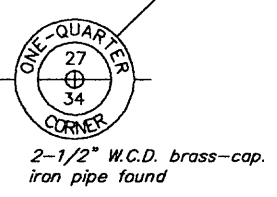
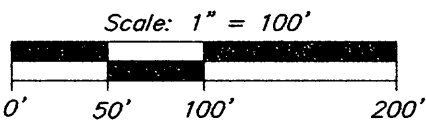
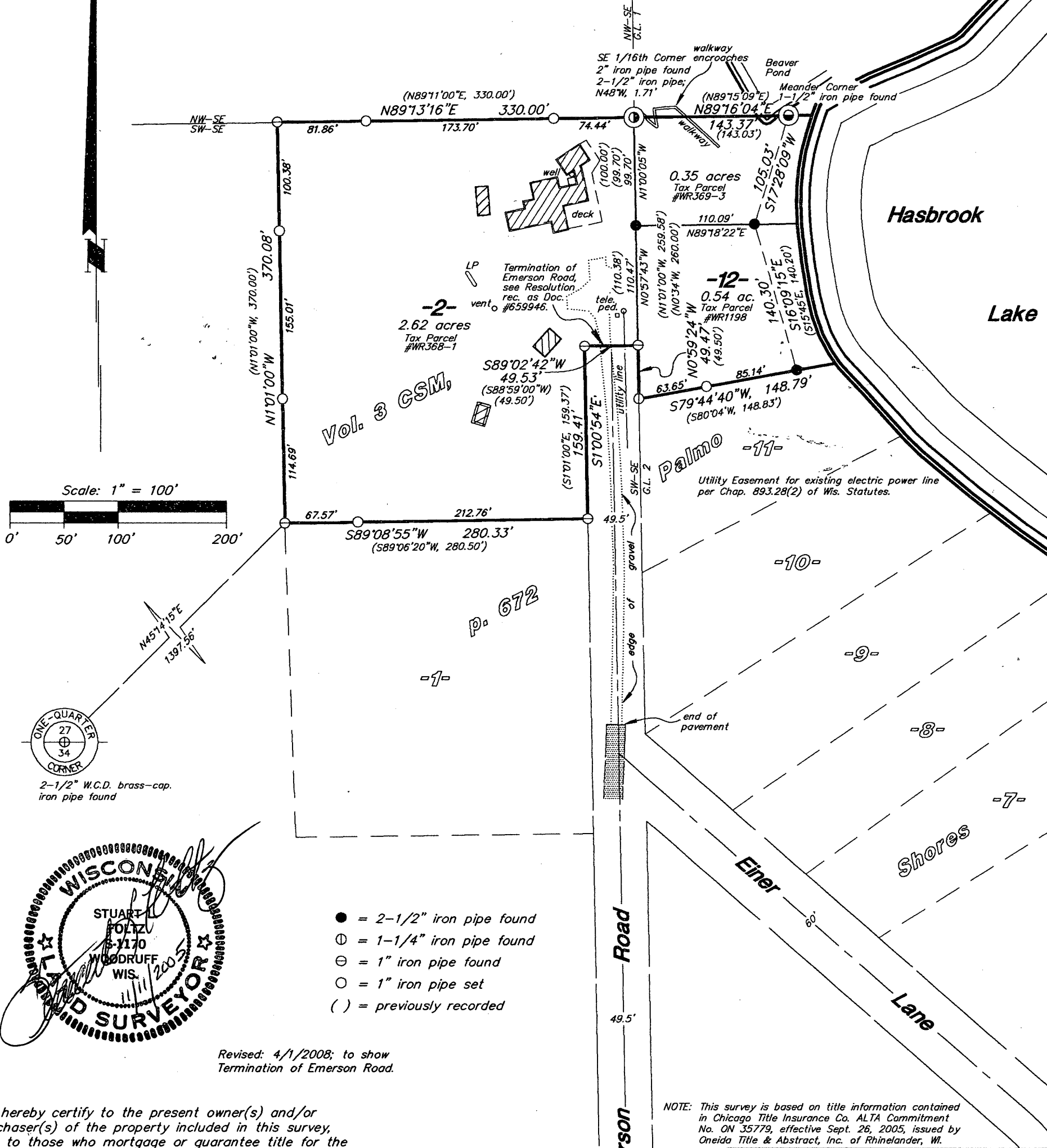

STUART FOLTZ
6-1170
WOODRUFF WIS.
2005
SURVEYOR

- = 2-1/2" iron pipe found
- ⊙ = 1-1/4" iron pipe found
- ⊖ = 1" iron pipe found
- = 1" iron pipe set
- () = previously recorded

Revised: 4/1/2008; to show Termination of Emerson Road.

I hereby certify to the present owner(s) and/or purchaser(s) of the property included in this survey, and to those who mortgage or guarantee title for the present owner(s) or purchaser(s) within one year from the date hereof, that this survey was performed in accordance with acceptable professional standards; that the survey data shown hereon is, to the best of my knowledge, information and belief, a true and accurate representation thereof; that any legal descriptions conforming to this survey have been provided on separate sheets; and that this survey was performed by order of Jack Brahm.

NOTE: This survey is based on title information contained in Chicago Title Insurance Co. ALTA Commitment No. ON 35779, effective Sept. 26, 2005, issued by Oneida Title & Abstract, Inc. of Rhineland, WI.

Foltz and Associates, Inc.
Surveyors Engineers
8612 Highway 51 North, Minocqua, Wisconsin 54548
(715) 356-9485 fax (715) 356-1841

K. Tufts 15&16-27-397