

The East Line
of
Document #362614
Being part of
GOV'T. LOT 1
SECTION 16, T38N, R7E
Town of Lake Tomahawk
Oneida County, Wisconsin

MAP # A 2091
DATE FILED APR 21 2008
BY JAB
DESCRIPTION FILED
ONEIDA CO. SURVEYOR'S OFFICE

Bearings Magnetic,
per record

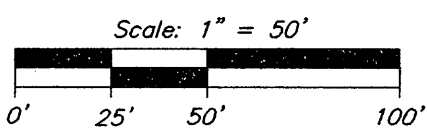
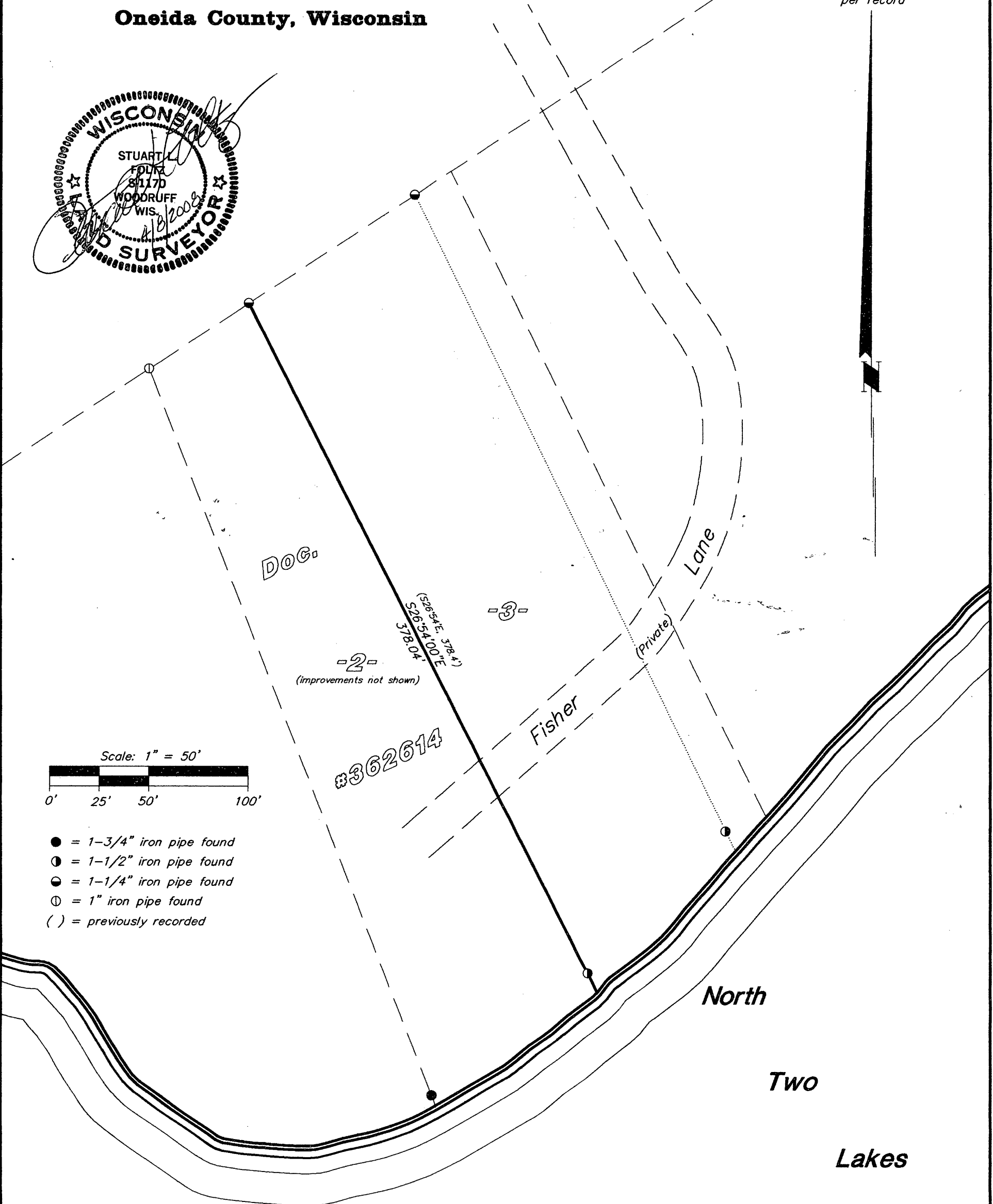
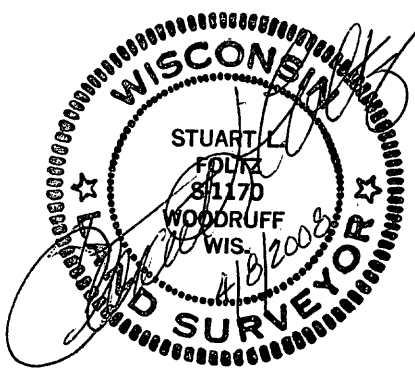

- = 1-3/4" iron pipe found
- = 1-1/2" iron pipe found
- ◐ = 1-1/4" iron pipe found
- ◑ = 1" iron pipe found
- () = previously recorded

I hereby certify to the present owner(s) and/or purchaser(s) of the property included in this survey, and to those who mortgage or guarantee title for the present owner(s) or purchaser(s) within one year from the date hereof, that this survey was performed in accordance with acceptable professional standards; that the survey data shown hereon is, to the best of my knowledge, information and belief, a true and accurate representation thereof; that any legal descriptions conforming to this survey have been provided on separate sheets; and that this survey was performed by order of Ronald Laska.

Foltz and Associates, Inc.

Surveyors Engineers
8612 Highway 51 North, Minocqua, Wisconsin 54548
(715) 356-9485 fax (715) 356-1841

C. Winkler 1&8-16-387